

Have you met
Larry Reed?

Please call and welcome
Larry to the
Randy Wise
Team

WISE Make the
Wise
Choice
1-734-439-3500

INSIDE
CSB celebrates
its 110th
anniversary.
Page 3-A

LIVING HERE
DEXTER DAZE 2007
Let the good times roll
Daze gone by
Head next
door to
Dexter
Daze.
Page 1-B

SPORTS
Scores
and
more.
Page
1-C

The Chelsea Standard



75'

Vol. 135, No. 61

www.chelseastandard.com

Thursday, August 9, 2007

SPOTLIGHT



Aaron Turek (left) pins the Boy Scout Eagle award on his brother Joseph R. Turek. Story, PAGE 5-C

INSIDE

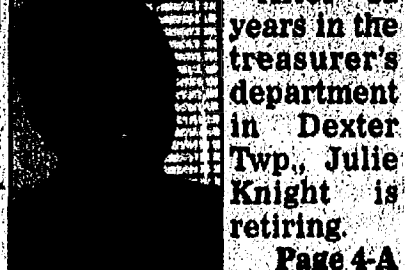

After 32 years in the treasurer's department in Dexter Twp., Julie Knight is retiring. Page 4-A

WE'VE GOT MAIL

"The next time you pay a visit to our Post Office, take a moment and look around. It is likely that you will see cobwebs and dust, not to mention old letters that are as old as the hills. It is time to witness the birth of a new era, as the Post Office is being renovated with new blinds and poorly designed stamp collections behind dirty glass."

Deborah Armstrong Alvarez, Chelsea

ON THE WEB

Web Extra

Stories only on the web.
• Farm owners draw attention to animals' plight.
• County offers free pregnancy tests.

Local Blogs

Writers Ed Freundl and Don Richter post blogs each week.

Daily Obits

Obituaries are posted online each day.

INDEX

Second front	Page 4
Editorial	Page 6
Living Here	Section B
Obituaries	Page 2-B
Sports	Page 1-C
Faith	Page 6-C

Printed on recycled paper
News Tip Hotline: 475-1371



A truck load of ca\$h

Michigan State Police pull over empty semi, find \$1.4 million

By Edward Freundl
Staff Writer

Michigan State Police troopers made a stunning discovery of more than \$1.4 million in cash concealed in a truck during a routine traffic stop on Aug. 1.

According to police, troopers with the Second District Hometown Security Team (HTST) stopped a semi-tractor-trailer on westbound I-94 and Kalmbach Road for speeding.

The driver exited the truck immediately, and aroused troopers' suspicions upon questioning him and examining his paperwork.

"Nothing made sense — he had been running empty without a load since he was in New York," said Trp. Steven Temelko, public information officer with the Sylvan Detachment.

"He stated he was in New York, went to Toledo, then to Detroit, and now was on his way to Chicago to look for a load to go back to Arizona."

According to the report, when asked

for consent to search he stated, "Sure, there is nothing illegal in here!"

A Home Depot box in the cab of the truck contained a large sum of money, so additional troopers and the Ypsilanti post's K-9 unit were called to the scene.

The K-9 found another box and a suitcase that were both filled with cash, Temelko said.

The total amount was about

\$1,430,000. The money was seized for forfeiture and the investigation is ongoing.

"Every indication shows he had just delivered a load of unknown narcotics to the Detroit area and was transporting the money back west, toward Mexico," Temelko said.

He added that this kind of scenario is not as rare as one might think.

"This is very common," the trooper said. "The truck will deliver the load, wait around for a few days so the money is collected, then head back towards Mexico with the proceeds."

"Nothing made sense — he had been running empty without a load since he was in New York,"

State Trp. Steven Temelko

Hittin' the road

County presents four local historic road trips

By Terry Jacoby
Heritage Newspapers

Area residents can now enjoy a little bit of Washtenaw County history and heritage without leaving their cars.

Washtenaw County's Heritage Tours project is a unique celebration of the region's rich heritage and highlights a variety of historic and cultural resources. The program offers four distinct themed driving routes to guide visitors and residents through local cities, villages, and rural areas. Created by the Washtenaw County Department of Planning and Environment, the Heritage Tours project presented brochures to the general public in May in conjunction with National Historic Preservation Month.

"These tours were developed by first examining the records held in Washtenaw County's HistWeb Database, an online resource containing 30-plus years of historic resource surveys conducted by Eastern Michigan University graduate students and staff of the Washtenaw County Department of Planning & Environment," said Melissa Milton-Pung, Washtenaw County Senior Preservation Planner.

"This database was created in 2003 by my department as a way to provide public access to these archives."

The core idea of the Heritage Tours project, according to Milton-Pung, was to take the information out of a database and package it in an interesting and accessible format.

See TOUR — Page 7-A

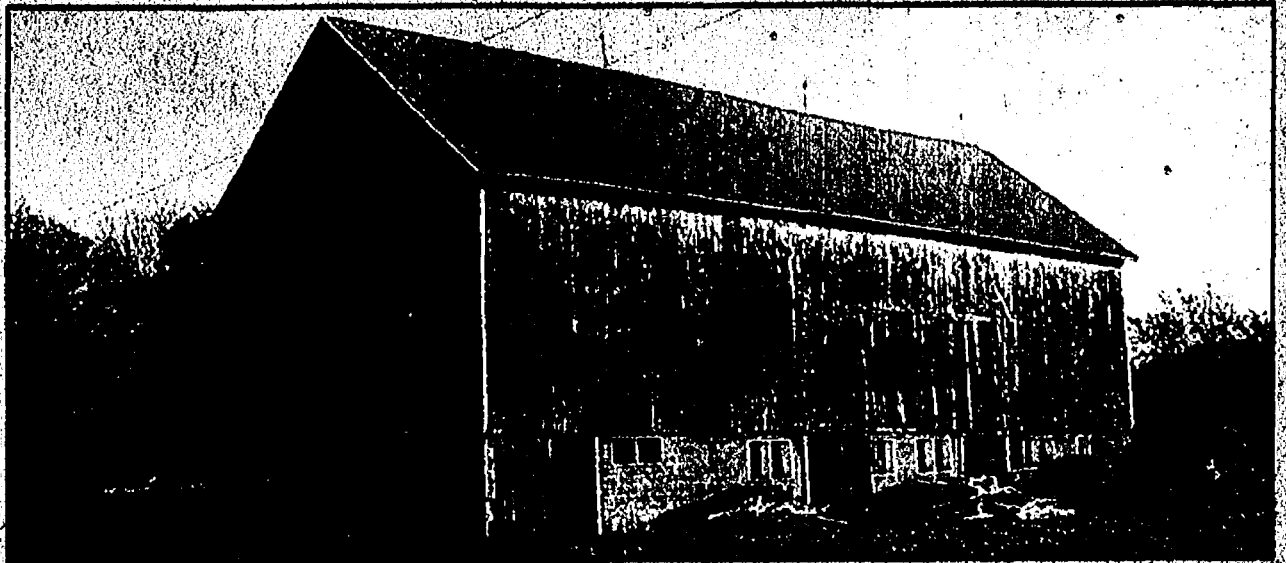

Top: Popkins School, 2211 Old Earhart Road, Ann Arbor Township. This site is one of four remaining one-room school houses along the Esek Pray Trail.

Middle: Esek Pray House, 8755 W. Ann Arbor Road, Superior Township. The landmark 1839 farmhouse was built by Esek Pray, an original farming pioneer of the Township who was active in the local social and political circles.

Bottom: McCormick-Williams Farm, 9106 W. Ann Arbor Road, Superior Township. The farmhouse was constructed by William McCormick, one of the original settlers in the township in 1838.

The series

Heritage Newspapers introduces four driving tours of Washtenaw County organized by the Washtenaw County Heritage Tourism Map Program. The Esek Pray Trail is the first of the four part series.

Today: Esek Pray Trail
Aug. 16: Greek Architecture
Aug. 23: Historic Farms
Aug. 30: German Heritage

Race is on

Three incumbents matched by three challengers on city council ballot

By Edward Freundl
Staff Writer

It looks like we've got a race on our hands.

City Councilmen Jamie Bollinger, Jason Lindauer and Joe Merkel will have to face three challengers to keep their seats in the Nov. 6 election.

By the 4 p.m. Tuesday filing deadline, the incumbents were joined by Rod Anderson, Bill Holmberg and Jim Myles in announcing their intentions to run.

"I turned in my petition and I have all intents to go for it and seek re-election," Bollinger said.

Like Merkel and Lindauer, he took his seat on the council in the same election where residents approved changing Chelsea from a village to a city.

"By number of votes I was in the top three vote-getters, and we all got full three-year terms," Bollinger added.

Merkel has had the most prior experience, first elected to the village council in 1980 and taking a four-year break until being re-elected in the village/city election.

"I want to run again so we can finish the projects we've got going," he said, noting the water and sewer systems and infrastructure repairs as top priorities.

"Second, we have to watch the budget, to keep it tight," Merkel said. "All departments were cut this last (budget cycle); their 'wish lists' were not met."

Lindauer said he considers being on the council "one of the great privileges of my life."

His top two priorities also concern the city budget and infrastructure, but he has an additional concern.

"Chelsea has a lot of things to offer," he said.

"I want to continue to make Chelsea a destination for the citizens of Southeastern Michigan, whether it's for an evening or a lifetime, and we have to continue to work with

See COUNCIL — Page 5-A

LaFontaine LIMITED TIME ONLY • LIMITED TIME ONLY • LIMITED TIME ONLY • LIMITED TIME ONLY

\$9.95 FREE!

OIL CHANGE

(734) 426-4677 Call for Appointment

AN AMERICAN REVOLUTION

*Excludes diesel & synthetics.

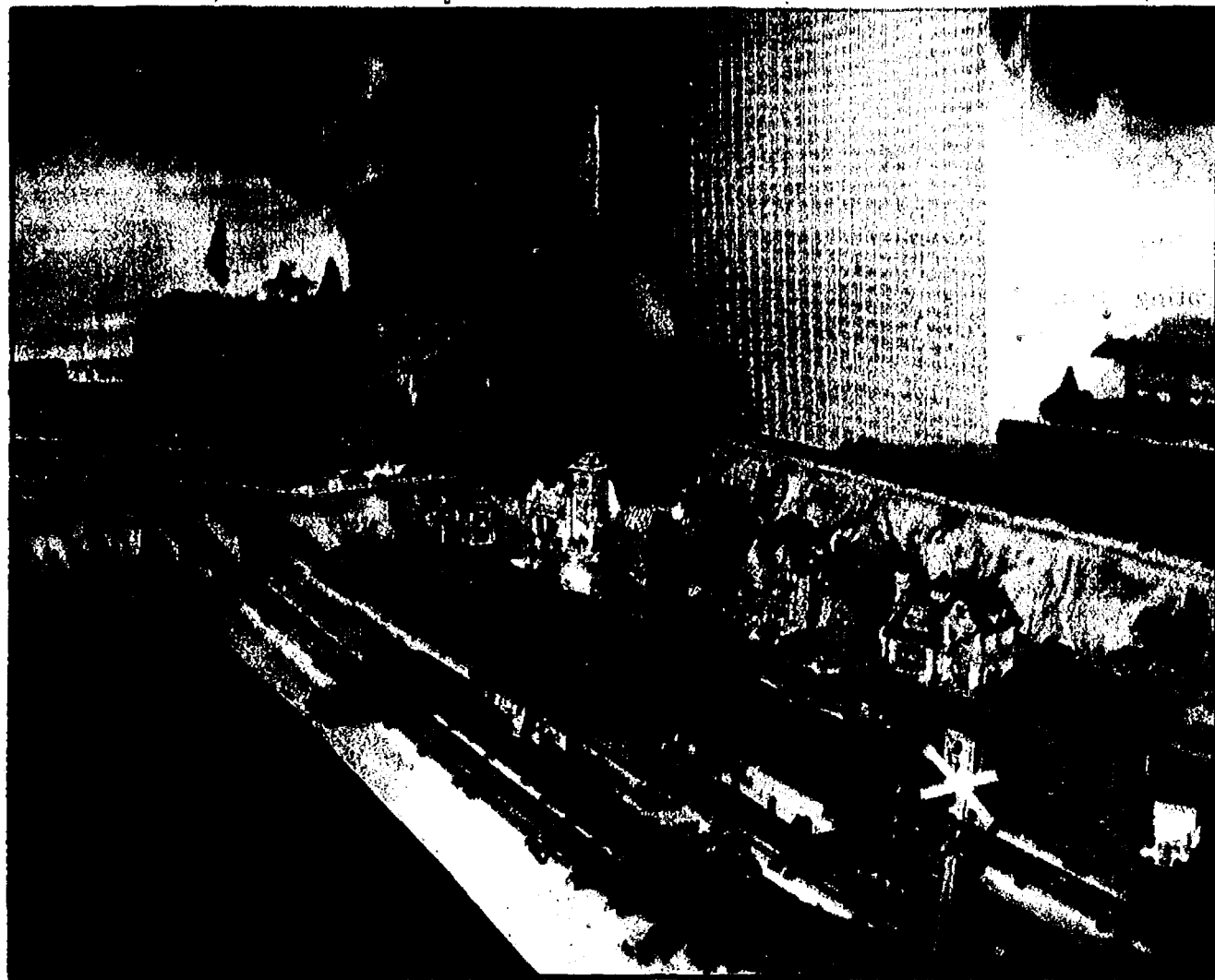

Model train benefit this weekend

The Rev. John and Karol Morris will host their fourth annual Habitat For Humanity Model Train Benefit open house from 2 to 6 p.m. on Saturday and Sunday.

The Morris' Lionel "O" scale layout features 924 square feet with 16 trains running, detailed scenery with four mountains, villages, 700 plus people, cars, trucks, industry, parks, circus, carnival, castle, Mount Rushmore, 30 plus child-friendly action buttons and

more. In the past three years the couple has raised more than \$6,000 for Habitat For Humanity through the open houses.

The open house will be at 10461 Pauline Dr., on the corner of Wolf Lake Road and Pauline Drive in Jackson, just six miles south of Grass Lake and two miles northeast of Napoleon. Pauline Drive is between Sharon Valley and Cady roads on Wolf Lake Road.

For more information, call 1-517-536-0097 or e-mail jkmorris@voyager.net

Earn extra income.

Call your people.

Take the H&R Block Course and start earning extra income preparing tax returns. Bilingual students encouraged to enroll! For class times and locations, visit hrblock.com/taxcourses or call 1-800-HRBLOCK.

Classes in Chelsea, Dexter
1171 S Main St., Chelsea MI 48118
7043 Dexter Ann Arbor Rd, Dexter MI 48130
734-426-4313

Enroll now!

H&R BLOCK
You got people!

*Enrollment restrictions may apply. Enrollment in, or completion of, the H&R Block Income Tax Course is neither an offer nor a guarantee of employment. ©2007 H&R Block Tax Services, Inc. DisplayAd_E2NO

How to become a financial visionary.

Finding a way to protect your money from inflation doesn't require a crystal ball. Check out www.savingsbonds.gov to find out more about Series I Bonds from the U.S. Treasury.

I Bonds
Everyone Needs a Safe Place to Grow
www.savingsbonds.gov
A public service of this newspaper

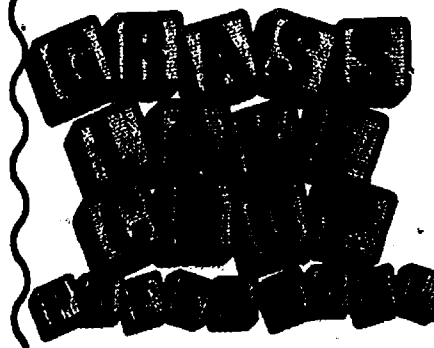

Now Enrolling For Fall 2007 School Year

3 Year Olds • Tues/Thurs
Pre K - 4 year Olds • Mon/Wed/Fri

517 522-5006
www.grasslakecoop.org

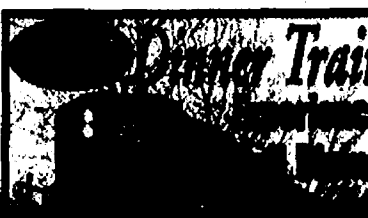

• Five Course Elegant Dining
• Bar Service
• 3 Hour Round Trip
• Murder Mystery Onboard the Train
• Wine Tasting Trains
• Business Charters
• Gift Certificates Available



BLISSFIELD, MI
CONVENIENTLY LOCATED
WEST OF US 23, BETWEEN
ANN ARBOR AND TOLEDO

RESERVATIONS REQUIRED
888-Go-Rail-1 www.murdermysterytrain.com

CHARLOTTE, MI
CONVENIENTLY LOCATED
OFF I-69 BETWEEN LANSING
AND BATTLE CREEK

DEXTER'S Farmer's Market

Located on Alpine Street

(Northwest side of town, next to the site of the new Dexter District Library)

WE WILL BE OPEN FRI. & SAT. DURING DEXTER DAZE!

Visit Our Regular Vendors

- **Red Gate Gardens** - plants flowers & produce (when in season)
- **More Plants** - locally grown nursery plants and small shrubs
- **Grant Jewelry** - custom jewelry, rings necklaces
- **Lettin-it-shine by Sarah Ramsey** - soy & vegetable candles, slimmer pots and body bars (soap)
- **Rose Tucker's** - locally grown eggs
- **Hicks Enterprises** - local produce, arts and crafts
- **Anamika** - gourmet teas and spices
- **The Beading Nutritionist** - hand made jewelry by Liz Soll & Andrea Sims - Sterling silver jewelry, 14K gold fill with beads, glass, semi precious stones, crystals, pearls and wire wrapping.
- **Sue Aeschliman** - produce, flowers, jewelry, & crafts
- **LSS Vinyl Etchings** - vinyl window clings
- **Janet Brown** - herbal teas and blends, jams, cross stitch cards & bird feeders
- **Peter Schaberg** - locally grown eggs
- **Additional Vegetable & Plant Vendors Weekly**

NEW VENDORS WELCOME!

Now in our 2nd Year!

Information Call Brenda, Village of Dexter 426-8303 x10

PARKING AVAILABLE!

FOR SALE - PRICED RIGHT



Prominent Chelsea Retail/Office Building
112 E. Middle Street

Other properties Available
Call For More Details



114 N. Main
Sylvan Building
For Lease



107 S. Main
For Lease

Call Susan Moore
(734) 769-8520 x208

www.mckinley.com
LIVE.WORK.SHOP.PLAY.

LOVING HOMES NEEDED

MAGGIE: Maggie is a sweet 8 yr. old girl who was surrendered because her owners couldn't find her a home. She is very smart; she knows some commands. Maggie would enjoy going for car rides with you! She loves people and is looking for an owner who will be home a lot to keep her company. She would do best in a home without kids due to her age and not having been in a home with kids before. Maggie is a big girl at 50 pounds, with a big heart to match! Stop by and meet Maggie today!!

SASHA: Meet our H2O Queen! Sasha is a beautiful three-year-old Lab/Dalmation mix who just loves all the water activities at the shelter - from sprinklers and hoses to the refreshing kiddie swimming pool. Unfortunately, Sasha has been here for 10 weeks and she is anxious to go to her new forever home. She is an active, high-energy dog that responds well to her handler and likes to play and cuddle (she loves to play "hide and seek" in our dog-park); her previous owners told us that she's house trained and likes children. She has also been trained to work with a head collar. Because of her high energy and playfulness, Sasha needs a home with no children under years of age. Sasha also prefers to be the only pet in the household.

JOHN: John was brought to HSHV very ill because his previous owner did not take good care of him. He has been in foster care for R&R and TLC. Despite everything he has been through, Johnny is a friendly, curious young guy, about 1 year old, who makes himself right at home. He hops into bed with his foster mom and stretches out beside her, purring quietly. Johnny gives head butts and will press his lips to yours if invited. After a recheck with our vets on August 3, John is A-OK and ready now to go to a caring, loving forever home.

IF YOU'RE INTERESTED IN ADOPTING A PET,

PLEASE CONTACT THE
SHELTER AT 662-5585
OR COME VISIT US AT
3100 CHERRY HILL,
ANN ARBOR.

Sponsored by:
Heritage Newspapers/West

Humane Society OF HURON VALLEY

662-5585
www.hshv.org

If you would like to sponsor this ad please call
Beth Harris at (734) 426-8303

734.663.0204

Be Cool this Summer.

When you buy a Carrier heating or cooling system, you'll enjoy the most advanced products on the market and industry leading expertise.



©2007 Koch & White Heating & Cooling, Inc. All rights reserved.

KOCH & WHITE | 2608 W. LIBERTY | ANN ARBOR, MI 48103-4499 | 734.663.0204

A/C CLEAN & CHECK
NOW JUST \$79.

KOCH & WHITE

www.KOCH-WHITE.com

UNFINISHED BASEMENTS

From remodeling up showcase our Ultimate Basement Remodeling program in your community. You can still be part of a pilot program and have the opportunity to have an Ultimate Basement Makeover installed.

As a home candidate for our pilot home program, we will provide you with a lot of value. You will also have access to our special low interest financing and have no payments for 12 months.

Our Ultimate Basement Makeover will provide your home with additional space and unsurpassed beauty...
Guaranteed!

For more information on this program, please call...

Here at Foote Health System

Irene Aliens feels healthy, and wants to keep it that way. So when she attended a recent health fair sponsored by Foote Health System, Irene signed up for a free carotid artery screening. Though she felt fine, the screening revealed blockage in her carotid artery, and after immediately seeing her doctor, she had successful vascular surgery a short time later at Foote Hospital.

"I might have had a stroke if I hadn't gone to that screening," says Irene. "I am so grateful for Foote's free screenings."

At Foote, our mission goes beyond the care provided in our hospital. It includes helping those in our community, friends and neighbors like Irene, right here at home.

For more information on how Foote Health System supports our community, visit footehealth.org.

To sign up for a free vascular screening, call (517) 780-4600.

Foote Health System

CSB deposits local history

Bank will celebrate 110 years in Chelsea on Sept. 9

Chelsea State Bank marks Dec. 18, 1897 as its actual birth date, when Chelsea's own Reuben Kempf and Charles H. Kempf, who had operated a private bank known as R. Kempf and Brother since 1878, consented to sell their private banking business to a diverse group of Chelsea investors.

In April 1906, another local bank, the Farmers & Merchants Bank of Chelsea was incorporated and granted a charter by the state. As its name implied, this bank was formed by a large group of Chelsea-area farmers and merchants.

Paul G. Schaible Sr. was one of the primary organizers and also served as cashier, one of the only employees in the early years.

The country fell on hard times in the early 1930s and many banks across the nation failed.

Although both Chelsea banks were conservatively managed and healthy, they did decide that operating as one institution would be more practical.

Thus on Feb. 24, 1934 the two banks merged to form the Chelsea State Bank "for the purpose of greater efficiency and economy of management, as well as for the general welfare of said corporation and the community wherein they transact business."

Schaible was named president of the bank and would remain in that position for the next 28 years, when Paul E. Mann succeeded him.

Chelsea State Bank became a member of the newly formed Federal Deposit Insurance Corporation in 1935 with deposits insured to \$5,000.

The bank grew and continued to operate out of the stone Glazier building at South and Main streets until the late 1960s when the need for drive-up banking services and new expanded facilities necessitated a move to the

new building at the southeast corner of Main and Orchard.

The bank opened for business there in February 1968 with total assets of \$15 million. The stone building, which had been the bank's home for 41 years, was given to Washtenaw County to be used as a district court.

In 1980, with total assets at \$48 million, a branch office was opened at Old U.S. 12 and South Main, which in 1993 became the new, 17,000-square-foot headquarters.

In 1995 CSB pioneered image checking technology in this area and converted all of its customers to the latest record-keeping convenience with image statements.

In 1997 the bank finished a complete renovation of its former headquarters at Main and Orchard streets, demonstrating a commitment to a vital and dynamic downtown Chelsea.

It currently leases out a large part of that building for Chelsea municipal offices.

A 100-year anniversary celebration took place in the summer of 1997.

The bank's first branch office outside of Chelsea

came in 2000 when the Dexter Banking Center office opened in Dexter.

In 2003 the bank expanded its image technology into its Internet banking product and made customer check images available 24/7. By June 2007 the assets of the bank had grown to \$200 million.

"We are honored to be able to celebrate this historic event with this community, which has supported us so well the past 110 years," said Mann.

"Many will remember the big party we threw back in 1997 as part of our centennial celebration," he continued. "This is another milestone for the bank that we want to share with everyone in Chelsea, Dexter and the surrounding communities."

Chelsea State Bank is consistently ranked among the safest banks in the nation.

Bauer Financial, the nation's leading independent bank rating and research firm recently issued CSB another 5-star rating again, Bauer's top rating for financial

strength and performance.

CSB also has earned an A+ rating from Weiss Safety Ratings, a national independent firm that monitors financial institutions, and just recently, The Street.com Ratings gave CSB an A+ rating, the highest rating it awards.

CSB has been one of the most visible and generous donors in the area.

In 1997, the bank pledged \$250,000 to the Chelsea Community Foundation, the largest pledge ever made to the group which at the time was just getting started in the community.

"This major contribution to our endowment fund from Chelsea State Bank back in 1997 really launched our organization," said Chelsea Community Foundation president Robin Phillips.

"Since then, the Foundation has awarded more than \$700,000 in grant funding in the community and surrounding areas. CSB has been a wonderful community supporter."

Serving Chelsea, Dexter & Ann Arbor

Service First Home Care

Non-medical Home Assistance

When only home will do... we can help!

Maggie Roberts, MA, LPC, NCC
Care Coordinator

For A Free Confidential Phone Consultation Call 734-323-6438

Celebration

Final Garage Sale

Saturday, August 11, 2007

8:00 AM to 1:00 PM

2810 Baker Road

Dexter, Michigan 48130

We are selling discontinued or slightly damaged

Memory and Gift Items and also have

Various racks and shelving available

QUALITY PONDS

Bill Rayer, Owner/Operator, Chelsea

(734) 475-5908

- New Pond Construction
- Existing Pond Excavation
- On Shore Lake Dredging
- Drainage Ditches
- Canals
- Trenching
- Grading

Call Us Today!

Road construction projects

Chelsea City Engineer Christine Linfield announced Tuesday that the Michigan Department of Transportation will use temporary lane closures to complete a chip-seal project on M-52 from Sibley Road to Roepke Road.

Work is set to take place from 9 a.m. to 3 p.m. Aug. 20 and 21. Two-way traffic will be maintained on M-52 with flag control. In addition, Linfield said the Washtenaw County Road Commission has revised its schedule and will undertake the reconstruction of Old US-12 from M-52 to Wilkinson Street this fall instead of spring 2008.

That project will start the final week of September or first week of October, and is slated to be completed by Nov. 15.

Ed Freundl

Family fun in Grass Lake

The Grass Lake Chamber of Commerce presents its annual Fall Harvest Festival on Sept. 15, with activities scheduled from 8 a.m. to 6 p.m.

Within the village, a 5K run/walk begins at 8 a.m. at Foote Family Medical Center, 12369 E. Michigan Ave.; Coe House Museum Heritage Day; art fair in the village; classic car show 10 a.m. to 2 p.m.; and live music and entertainment.

Outside the village, the 2007 Family Farmfest takes place from 11 a.m. to 5 p.m., with free tours of Commodity Exchange Inc. (Zenz Farms), 18000 Grass Lake Road; Dale Fisher Galleries, 1916 North Road; Lutchka Angus Farm, 1439 Francisco Road; Swihart Farms, 3443 Grey Tower Road; and DeValdres Farms, 2435 Parkville Road.

Farmers Market

Every Saturday
May-October
8:00am-12noon

(Certified Organic Vegetables now available)

- Nectarines • Peaches
- Blueberries • Camaloupe
- Watermelon • Apples
- Green Beans • Onions
- Eggplants • Tomatoes
- Peppers • Cucumbers
- Beets • Carrots
- Corn • Cabbage • Broccoli
- Summer Squash • Potatoes
- Radishes • Spinach
- Swiss Chard • Lettuce
- Arugula • Rhubarb
- Cut Flowers
- Hanging Baskets
- Planters • Local Cheese
- Jams • Honey
- Baked Goods • Crafts

Parking Lot #4 S. Ann Arbor St.
(next to Little Caesar's Pizza)
Nancy Crisp, Market Manager
734-429-3518
callforfarmersmarket@chelseastatbank.net

Save on your Auto and Home Insurance...

If you have your personal auto and homeowners insurance with us, both policies will cost you less. Exclusively for Michigan drivers and homeowners... from Farm Bureau Insurance.

Call now.

Dave Rowe
CPCU

1250 S. Main, Suite 1C

Chelsea

475-9184

www.farmbureau.com

CLEANING?

TURN YOUR TRASH INTO
\$\$\$ CASH \$\$\$
WITH A HERITAGE CLASSIFIED AD!



Chelsea Grille

NEW DAILY SPECIALS

MONDAY - Kids eat free

10 and under, from child's menu. 1 free child per adult entree

TUESDAY - All you can eat Pasta \$10.99 5pm - 10pm

WEDNESDAY - Mexican Night 4pm - 10pm

THURSDAY - Coming Soon Tiki Tropics

MON-FRI - All you can eat Soup & Salad 11am - 1pm

MON-FRI - Senior Early Bird Specials 3pm - 5pm

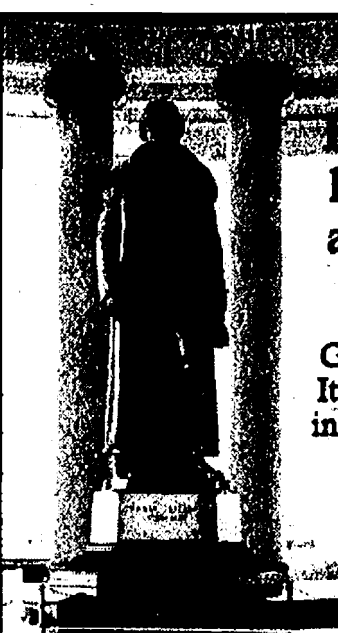

For a Founding Father, he doesn't know much about helping a kid get a student loan.

Got questions? Go to FirstGov.gov. It's a monumental source of official information about federal, state, and local government.

FIRSTGOV.gov
1 (800) FED INFO

Message from the U.S. General Services Administration

PEST CONTROL

Ants • Bees • Spiders • Wasps
Grubs & Ground Mole Control
Protect yourself, your lawn & trees!

734.429.0661 • 800.841.8873 Ask for Mark

TREE TRIMMING & REMOVAL

Over 55 years of service



UNDERWOOD'S
Lawn Care • Tree Care • Irrigation
Structural Pest Control • Landscaping

Leader of the Pack

Rob Ewing will go the extra mile for you.

To give all your real estate needs a real "kick start", call Rob today!



Rob Ewing REALTOR®
(734) 216-5955 or (734) 747-7700
or visit me at: www.robewing.com

Prudential
Snyder & Company Realtors

Chelsea Area Chamber News

www.chelseamichamber.org

— UPCOMING EVENTS —

Upcoming Business After Hours:

Chelsea Comforts & Conference Center Sept. 13

Silver Maples October 18

Downtown Development & Visioning Session
Sept. 12 • 7-9 pm • Chelsea Depot

Welcome New Members:

Molly Maid of Jackson -
Jim & Pat Stettler

EZ Landscape Yard Supply -
Michelle & Brian Ackley

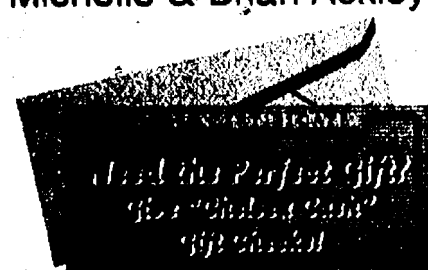

Retail Advisory Council Meets
last Wednesday of each month, 7:30am.

Call the Chamber for dates and locations

FOR INFORMATION Call (734) 475-1145

SECOND FRONT

www.chelseastandard.com

The Chelsea Standard

August 9, 2007

Chelsea News In Brief

Beach Open House

Beach Middle School will host an open house from 5 to 7 p.m. on Wednesday, Aug. 29. Parents and students are invited to meet teachers, get familiar with their schedules and to practice opening their lockers before school begins the following week.

"We want to reduce the anxiety that some students feel about the start of middle school by doing the open house early and creating a relaxed atmosphere for families to get to know our staff," said Principal Patrick Little.

Farmers market OK'd

The Chelsea City Council on July 24 approved a zoning amendment that will allow a farmers market on the grounds of Chelsea Community Hospital to sell to the public.

Since May, the hospital has had a market in the employee parking lot on Wednesdays, but was restricted to selling only to hospital personnel.

"We've been working with the city on this issue for a while, and we certainly appreciate their consideration," said Kerry Colligan, the hospital's director of marketing and planning.

The amendment takes effect 20 days after adoption and publication, which would mean the market should be open to the public Aug. 15.

City OKs new IT position

The Chelsea City Council approved both a job description and posting of a part-time Information Technology Coordinator position at its July 24 meeting.

Formation of the position was one of the recommendations issued by the Washtenaw Community College technology infrastructure assessment in November.

The person in the position will help plan, oversee and implement technology infrastructure improvements and coordinate computers and other technology within and between the various city departments. The wage scale for the IT Coordinator position is \$19.82 to \$25.65 per hour, and was allocated in the 2007-08 budget.

Council grants funding

At its July 24 meeting, the Chelsea City Council approved contracts to fund the for Chelsea Recreation Council, Chelsea Senior Center and Washtenaw Area Value Express for the 2007-08 fiscal year.

Representatives of each group presented funding requests to the council in open session in May, which were considered during the budget formation process.

Such contracts are allowable government expenditures and were allocated in the 2007-08 budget.

The Rec Council will receive \$8,000 in city funding; the Senior Center, \$12,500; and WAVE, \$30,000.

Bomb squad disposes of WWII artillery fuse

By Edward Freundl

Staff Writer

Michigan State Police troopers from the Sylvan Detachment responded Aug. 3 to the 6000 block of Conway Road in Sylvan Township for a report of military ordnance found dumped on the side of the road. According to a police report, the item was confirmed as the fuse and nosecone of a World War II-era artillery shell.

Troopers immediately contacted the State Police Bomb

Squad unit out of Northville, which disposed of the device at the scene.

Trip. Steven Temelko, public information officer with the Sylvan Detachment, said it is unknown how the device ended up on the side of the road, but troopers are continuing to investigate. "This is the second military piece found by the individual (who called in the report)," Temelko said.

"He originally found the bottom half of the shell down the

road in the early springtime. He did not know what he had and transported it to the Jackson Post, where the bomb squad was again called and disposed of it."

Temelko said one hypothesis for the occasional appearance of the errant ordnance may have to do with military veterans who returned with dangerous souvenirs. "Most commonly it was a World War II vet who brought it back, passed away recently and the family finds it

and tosses it," he said. "It's strange, but it does happen."

Suspected marijuana found
During the early-morning hours of Aug. 2, Michigan State Police troopers responded to the St. Louis Center on Old U.S. 12 in Sylvan Township for a suspicious vehicle that was spotted in the parking lot by employees, said to be occupied by a male and female.

According to a police report, the vehicle had left the scene

by the time troopers arrived and employees did not obtain a license plate number.

Troopers checked the area where the vehicle was seen parked, and located a small bag containing suspected marijuana hidden under a pine tree.

It is believed the marijuana was left for a prison work crew from the Cassidy Lake Boot Camp that was coming for lawn maintenance in the morning, the report stated.

'Taxman' cashes in

After 32 years of service, Dexter Township treasurer retires

By Terry Jacoby

The Dexter Leader

orinda Jede

Lapproached Julie Knight after church on a Sunday in 1975 with a proposition. It wasn't about a mission trip or bible study group. But as it turned out, the proposition turned into Knight's life work.

Knight didn't exactly jump at Jede's proposition to become her deputy treasurer for Dexter Township.

"I was a stay-at-home mom at the time, and when Lorinda asked me to be a deputy treasurer I asked her what that was. As a deputy would I have to carry a gun? But I said no. I liked being at home and raising my kids. She told me to go home and at least think about it, talk to my family and pray about it - remember, she asked me at church."

Knight eventually changed her mind and accepted the offer. Whether her family or a higher power convinced her to take the job, Dexter Township residents are certainly glad she did. On Aug. 12 Dexter Township officials and residents will honor Knight for 32 years of service and thank her for changing her mind and taking the job.

"My family said at the time to take the job and if I didn't like it just quit," Knight said. Guess she liked the job. One of the things she liked in those early days were the hours.

"We were only open a day and a half a week and that was just for property tax collection," she said. "We collected property taxes in those days, but it wasn't just for Dexter Township. We collected them for Washtenaw County and all three local school districts, the (intermediate school districts) and the community college and special assessments. The biggest part of the job at that time was assisting Lorinda with property tax collections."

Collecting taxes is no easy task. Forget all the paperwork involved, Knight also had to deal with the people on the other side of the counter. She had to learn that her usually

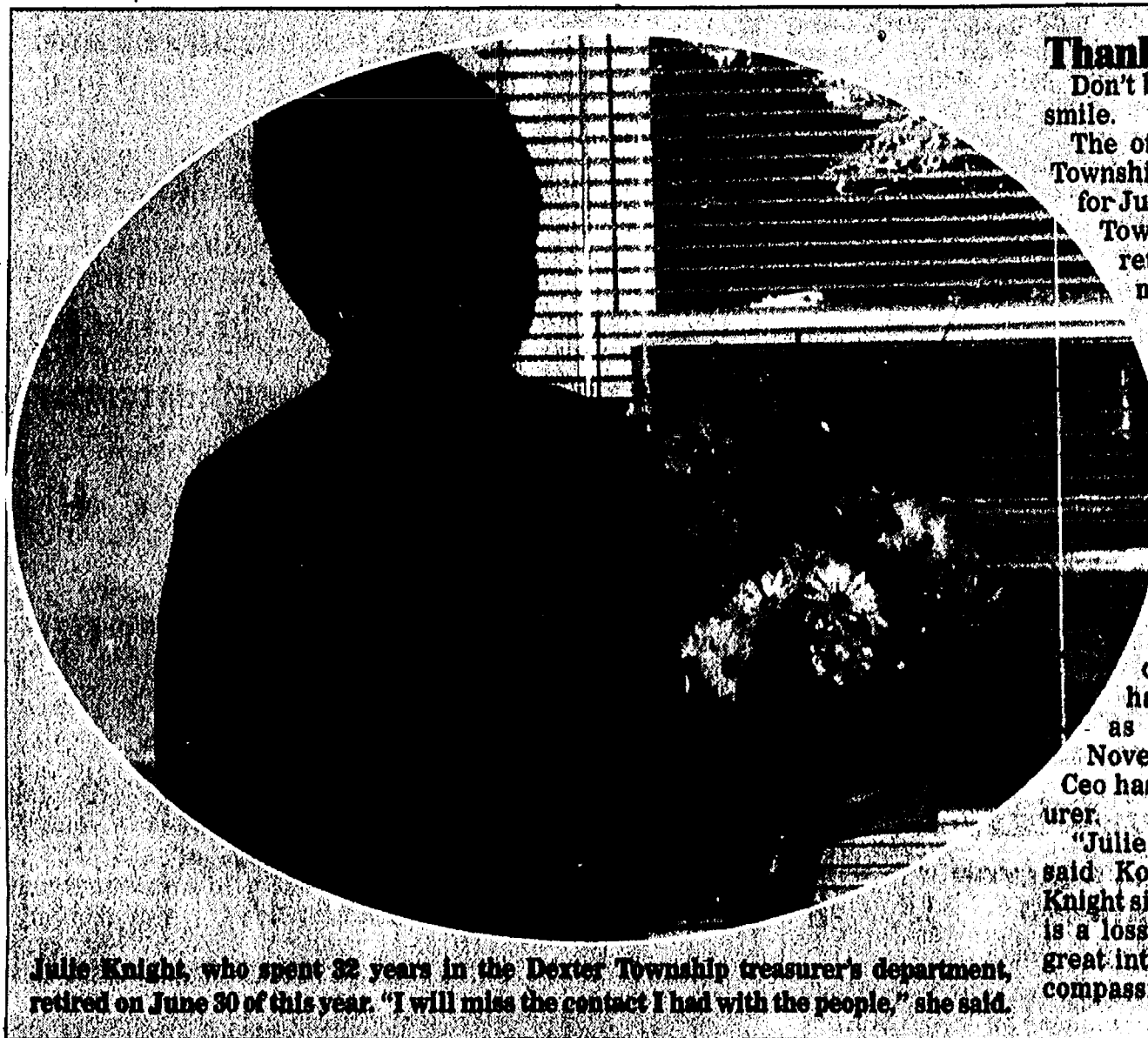

Julie Knight, who spent 32 years in the Dexter Township treasurer's department, retired on June 30 of this year. "I will miss the contact I had with the people," she said.

friendly neighbors don't like writing checks to the 'taxman.'

"I have learned over the years, and it took me a long time to learn, to keep a stiff upper lip," she said laughing. "At first people were coming in and grumbling about how high their property taxes were and I would be offended. I would take it personally. There were many times I would come home almost crying because so-and-so got really nasty today. But I learned to stiffen up after a few years."

It's only human nature to blame the person you are handing the check to for the reason you are writing the check.

"Sure, they used to blame me, but we were just a collection agency," Knight said. "I used to ask them how they voted in the last election. It was one of the tricks I learned along the way."

Knight spent her first five years as Jede's deputy treasurer. In 1980, she decided to

run for the opening as township treasurer after Jede decided not to run. But Knight lost by 10 votes to Forrest Beggs.

"He asked me if I wanted to continue as deputy treasurer and I said sure," she said. "So I served for him for two years and he resigned after two years."

Knight then took over as treasurer in 1984 and held the position until she retired this year on June 30.

More than just the amount of the taxes have changed during her 32 years in the treasurer's office.

"The number of parcels probably doubled since 1975," she said. "But the biggest change was from doing everything manually to computerized. It helped tremendously. It was a lot easier to just press a button then to add everything up on a calculator."

Knight, 62, has lived in Dexter Township her entire life.

"We've lived here for three

generations," she said. "My grandfather, who bought a farm out here in 1923, moved here with his wife in 1926 from the Wayne-Westland area. My father and mother worked the farm as well. They had 120 acres to farm."

Knight's father, Earl Doletsky, was very active in the community, including in local politics.

"He sat on the township board for a number of years so maybe I inherited those traits from him," said Knight, whose sister and mom still live in the farmhouse on North Territorial Road.

Knight's husband James passed away in June 2006. Together they raised four kids.

"I also have five grandchildren now and they keep me busy," said Knight, who recently returned from a three-day trip to China. "That was wonderful. What a cultural difference."

While traveling and spending time with her kids and

grandkids are at the top of her to-do list, Knight says there are some things she will miss.

"I will miss the contact I had with the people," she said. "Most of them were very nice and didn't complain to me. I only got a chance to see them for a few minutes, but it was always nice to see them."

Knight also will be missed.

"Julie will be missed very much by the many residents who have been greeted by Julie's smile at the counter over her many years of service, and also in the board room," said Dexter Township Supervisor Pat Kelly.

Speaking of the boardroom, there is one thing Knight won't miss.

"The long meetings that sometimes seemed like they would never end," she said.

Knight has come to the end of her professional "meeting." Now it's time to meet other people and spend more time with friends and family.

Thanks, Julie

Don't bring your checkbook, just a smile.

The officials and staff of Dexter Township will host an open house for Julie Knight, longtime Dexter Township Treasurer, who retired in June. The retirement open house will take place at the township hall (6880 Dexter-Pinckney Road) from 2 to 4:30 p.m. on Sunday, Aug. 12.

Knight is retiring from township government after 32 years of service, the first seven years as deputy treasurer and as treasurer for the past 25 years.

Vickie Kooyers, former deputy treasurer for Knight, has been appointed to serve as treasurer until the November 2008 election. Deb Ceo has been named deputy treasurer.

"Julie was a pleasure to work for," said Kooyers, who worked with Knight since June 2003. "Her leaving is a loss to our residents. She has great integrity, professionalism and compassion. We will miss her."

PARADOCS

Home Computer Services LLC

Do you need help with your computer?

On site service at affordable prices!

We build, repair, upgrade, maintain, and network desktop and laptop PCs for your home or small business

Call **Mark Emmerling**
(734) 433-0903

Serving Washtenaw County

http://www.paradocscomputerservices.com

Tune-up for Vacation!

SCHWALBACH'S AUTO CARE

All Makes & Models • Total Automotive Repair
8080 GRAND ST., DEXTER • Hours: Mon. - Fri. 8am-6pm

OIL CHANGE!

\$18⁹⁵

most vehicles
Lube & Filter
up to 5 qts. oil



(734) 426-6172



ATKINSON CHIROPRACTIC CHELSEA



DR. MARC KRAMER, D.C.
OWNER

Looking for an alternative to medication and surgery?

Relief from ...

Neck, Middle and Low Back pain
Headaches and Sciatica

• Accepting All Major Credit Cards •
www.atchiro.net

Now Accepting All Major Credit Cards •

734.433.4111 • M-W-F 8-12 • 2-6 • Tues. 2-6 • Thurs. 8 Noon • 734.475.8669

COUNCIL

Continued from Page 1-A

the schools, the county, the DDA and the other bodies that make Chelsea so vibrant."

Challengers Anderson and Holmberg are members of Chelsea Citizens For Accountability, a grassroots group dedicated to providing more oversight to the council and city administration.

In a statement released to the media, CCFA said it "offi-

cially supports Bill Holmberg and Rod Anderson for City Council," and both candidates cited a need for a fresh perspective on the council.

"I believe a new council perspective is direly needed to guide our community in these turbulent economic times," Anderson said.

"I pledge to consider the needs of our community as a whole when making tough decisions on resource allocation and revenue (tax) increases."

Anderson added that he

would specifically focus on making Chelsea city government more accountable, transparent, prioritized and efficient.

The Baltimore native is employed with General Dynamics Michigan Research and Development Center in Ypsilanti.

He holds a doctorate in experimental astrophysics and is a U.S. Navy and Naval Reserve veteran.

Holmberg, a native of New York, said he has lived in Chelsea for seven years and finds it "interesting to see a smaller town's political landscape."

"I've spoken with some of the older residents; some of those folks don't understand the tax increases and that alarms me," he said. "I hate to see these folks put in a sit-

uation that they're not aware of."

"My feeling was to get someone who has a fresh perspective."

Holmberg is employed as the corporate quality assurance manager for Domino's Pizza in Ann Arbor, working with the company's food supplier base.

The sixth candidate, Jim Myles, is no stranger to Chelsea politics. He was a village council member for seven years, until the 2004 changeover election.

"I want to put my hat back in the ring and take a look at the issues here," he said.

Myles cited a number of concerns, such as the status of city hall and municipal offices, questionable city property purchases, and protecting and maintaining the

"uniqueness" of the community.

The owner of the Chelsea House Bed & Breakfast is a former restoration contractor, sits on the Downtown Development Authority board, and has worked with the library board.

Like the other challengers, he too sees a need for a new point of view on the council.

"I've had my finger in the pie on a number of issues in the community," he said.

"Now that I've been away from it for a while, maybe I can bring a fresh perspec-

Class of 1941

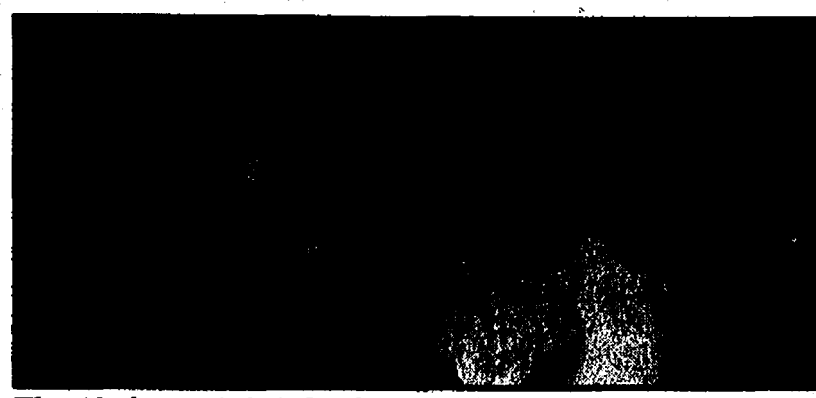

The Chelsea High School Class of 1941 celebrated its 66th class reunion on July 18 at Reddeman Farms Golf Club. Of the original 48 class members, those attending were: (back row) Roy Broesamle, Bob Dorer, Roland Heim, Caroline (Kalmbach) Beal and Leroy Loveland; (front row) Mary (May) Hoelzer, Edna (Hornung) Wenk and Arlene (Hafley) West.

U.S. SAVINGS BONDS

THE GREAT AMERICAN INVESTMENT

Shari Roberts Osojnak

(734) 475-3200

www.AskShari.net

888-865-2635

Come Join Us During Dexter Daze

3327 Central, Dexter
2-3 Bedroom, 1 bath home with 1242 Sq Ft, large 50 x 198 lot, 1 Car Detached Garage, new interior paint and carpet, main floor laundry & mudroom, large deck, professionally landscaped, eat in kitchen with island \$169,900

Please Join Us Sat., Aug. 11th • 12-2 pm

Tammy Lehman, REALTOR

734-320-0959

www.tammylehman.com

Chelsea Medicine and Laser Center

There's a new primary care Dr. in Chelsea!

Dr. Carla Page

Schedule your appointment today



Dr. Page & Dr. Howlin

Dr. Page is board certified in family medicine. Now accepting primary care patients ages 12 and up. Her focus is on preventative medicine and also provides osteopathic manipulation therapy.

1620 Commerce Park Dr., Ste. 100 Chelsea, MI 48118
Tel: 734-475-2921 • Fax: 734-475-2945 • www.chelsealaser.com
Mon., Thurs., Fri. 8am-5pm • Tue. 10am-9pm

Stidwill's Decorative Antiques

~ Sumptuous ~
~ Display ~
~ Exquisite ~

Come peruse our wares

734.475.6380

114 N. Main, Suite 5
Chelsea (Sylvan Building)

A GOOD bet for Summer enjoyment

Is a good book...

And we have 1000's and they're all 1/2 price

COME SEE

COME SAVE

Hours: Mon. 10-8:30 • Wed-Fri. 10-6 • Sat. 9-3 • Closed Tuesday

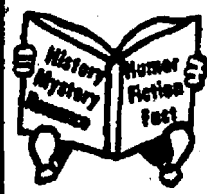

Serendipity

Paperback Book Exchange
113 W. Middle St., Chelsea • 475-7148

Successful Sales Experience? Time for a change?

The Charles Reinhart Company, Realtors, Washtenaw County's real estate leader for 36 years offers:

- Comprehensive new agent education
- State of the art technology tools
- Experienced management team
- More business opportunities
- Comprehensive company-paid back office support
- Highest sales associate earnings in the local industry

For an information interview, please contact:

Bill Miller, General Manager

734.669.5924

bmiller@reinhardtrealtors.com

Reinhart
The Charles Reinhart Company Realtors
www.reinhartrealtors.com

SPECIALIST IN ORTHODONTICS



Beautiful smiles
kindness
compassion
respect

MONDAY, THURSDAY, FRIDAY, SATURDAY
TUESDAY AND WEDNESDAY BY APPOINTMENT
734-475-2260

Pet Adoption

Saturday, August 11

During Dexter Daze

10am - ?

NEXT TO THE
A&W IN DEXTER

Dogs & Puppies \$120.00 and up

20-25 to choose from

Cats & Kittens \$30.00 and up

20-25 to choose from

Cash or check only

Greater Hillsdale Humane Society

3881 Tripp Rd. • Osseo, MI

517-523-2308

MUST SELL

Fixer Uppers

Bank Foreclosures

Company Owned Properties

Distress Sales

Free List with Pictures

Call 800-895-1084 x2042

www.A2Distress.com

STOP THROWING YOUR MONEY AWAY!!

Bottle Water Without the Bottles!

Get GREAT tasting,

SAFE WATER at a

fraction of bottled water prices

BENEFITS OF KINETICO

QUALITY WATER SYSTEMS

• 50% SALT & WATER SAVINGS

• Soft Water, Iron Free

• No Time Clock

• Crystal Clear

• No Electricity

• Removes Chlorine

• No Filter Change

• Removes Radon

• Removes Odor

FREE
90 DAY TRIAL
O.A.C. Limited Offer

FREE
INSTALLATION

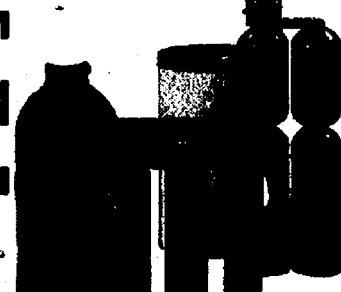

0%
INTEREST FOR
12 MONTHS
O.A.C. Limited Offer

clearwater. KINETICO

Creating Quality Water For Over 60 Years!

1-800-342-0405

www.clearwatersystems.com

*3 down, 2% min. pymt. as low as 10.25% APR, begins 13th month. 1760608-01

Your House...Your Dream... Our Expertise!



We specialize in financing for:

- New Construction • Home Sites
- Country Homes • Vacant/Recreational Land

GreenStone[®]
FARM CREDIT SERVICES

Call us today for more information!

734-769-2411

3645 Jackson Rd., Ann Arbor

www.greenstonefcs.com

Another Beautiful Smile

Created by

DEXTER
ORTHODONTICS

Mary Beth Moenssen, D.D.S., M.S.



Melissa Mabry

- Lived in Europe for 4 years
- Trains horses
- Enjoys hanging out & talking with friends

Owner of a Beautiful Smile



BEFORE



AFTER

Call to schedule a complimentary Orthodontic Evaluation with our University of Michigan Trained Doctor

Letters to the Editor

Letters may be sent to editor@chelseastandard.com or to Chelsea Standard/Dexter Leader, 20750 Old US-12, Chelsea, MI 48118

EDITORIAL

Our policy

It is our policy to run all local letters to the editor that deal with local issues and are not personal attacks.

www.chelseastandard.com

The Chelsea Standard

August 9, 2007



Are you looking forward to Dexter Daze?

I sure am. It's my first. And I don't know what to wear.

What are you looking forward to the most?

The food.

What does that mean?

Almost every community has a festival or a fair or some kind of summer celebration. They are supposed to be a reflection of that particular community.

For example, I just experienced my first Chelsea Summerfest. And there was a feeling that you were home. Families and friends flooded the streets and it felt like homecoming weekend at the high school.

What also stood out at Summerfest was the wide variety of music, food and merchandise. The businesses were out on the sidewalks offering deals as hot as the weather. And there were some talented people displaying their crafts and wares for the folks.

Your first stop at Dexter Daze?

Do they have a beer tent?

I would think so.

OK. My second stop will be to check out the local artists. You can really pick up some original and unique items at these fairs. And I heard that Dexter Daze really offers a wide variety of artists and the like.

Final thoughts on Summerfest?

The folks that put it all together should be very proud. A lot of hard work goes into making that what it's become - a Chelsea tradition. And most of the organizers and support people do it for nothing. Well, they do it because it's part of living in a community like Chelsea.

Any interesting e-mails this week?

Well, now that you mention it. I received two letters regarding the content of the newspaper.

The first was from a local reader who complimented the paper and said we were on the "cusp" of being something very special. She then offered a few ideas of what she would like to see in the paper. She said that she is a "nobody" in town, just someone who likes living here and reading about what's going on in her community.

We have since e-mailed back and forth talking about different ideas. It's great to hear what people think and what ideas they might have for their local paper. I hope to continue our dialogue and the end result will be a better newspaper for everyone. And she calls herself a "nobody." Well, she is a somebody to me.

You mentioned two letters?

Yes. The other e-mail said that she was going to cancel her subscription unless I brought back a certain writer. And since I have no idea who this writer is, we might be in trouble. Not only didn't I get rid of this other writer, but I've never heard of her. I offered a similar response that I sent the first reader. I have not heard back from her. I will keep you posted.

And the moral to the story?

No moral. Just two people wanting to see certain things in their local paper. And I welcome all feedback.

Random thought?

One thing you can always say after most sporting events: "We could have won if this had been that and that had been this." In other words, shoulda, woulda, coulda. That's why sports are so intriguing. The line between winner and loser is often razor-thin. Unless, of course, you're the Detroit Lions.

Any political comments for the week?

As long as you have a firm grip on what you believe in, it doesn't matter where you end up on the ideological scale. Listen to what others have to say, consider all sides; but be truthful to yourself. Too many times people start off stating their position with a preamble and then get to the "but" of the sentence before stating what they truly believe.

From now on, just start at the "but" and forget the often phony or condescending introduction to your beliefs.

Don't ever apologize for what you believe in.

To the Editor: (In my marathon story) in the July 19 issue of The Chelsea Standard, I neglected to give credit to my longstanding pit crew. I am deeply grateful to my physical therapist Rob Berton, and my massage therapist Joanne Randall, both at the CCH Health and Wellness Center.

They have kept this aging body acting young. A big thanks also to Dr. Eric Sky at Chelsea Family Practice, who takes my aches and pains seriously, and Vahan Agabian at Medsport in Ann Arbor.

Finally, thanks to Dr. Page at Chelsea Orthopedic Specialists, and Lise Bohanon at the Wellness Center.

Please tip your health care professionals!

Roy Schmidt
Chelsea

To the Editor: Let me begin by stating that I love dogs. I have two dogs of my own, both adopted and quite spoiled.

I also appreciate the fact that other people love their dogs as much as my family loves ours, they are an important part of our family.

Now, getting to the point of this letter... My husband and our two children went to Crooked Lake for an evening picnic. When we arrived there were several other people there with families and their dogs. One family had two dogs that were very well behaved, non-aggressive and the owners were in full control of their dogs at all times.

Through the course of the several hours that we were at the lake, others also came to the park with their dogs. All of these people were quite responsible, they kept their dogs either on a leash or the dogs heeded the commands of the owner.

Unfortunately, one couple showed up with a rather large and aggressive dog. She took the dog off the leash and let it roam freely around the picnic area. This dog fought with other dogs, it actually went after a child (the owner did call the dog off). I understand that dogs have their way of communicating with one another and asserting their dominance, however, a dog that cannot be controlled off a leash should not be allowed to roam freely. No responsible (or thoughtful) dog

owner should expect others to just accept their dog's misbehavior. I can't say I blame the dog, a dog will only do what it's master allows it to do.

We ended up leaving the lake before we could even sit down for our picnic. I do apologize to the others that were present when I told the owner to leash her dog and keep it under control before some one got hurt. I may have been a bit harsh, but when I am trying to relax and enjoy an evening at the lake with my family, I should not have to worry about some irresponsible stranger's dog causing harm to my children, my children's friends or having my children witness a 'dog fight' each time that particular dog ran off to assert herself with every other dog at the lake.

Please people, if you want to take your dog to the lake, great! I know my dogs love to swim and play too. But please, if your dog can't be off a leash and still under your control, go to a private lake where no one else has to deal with your pet, buy the dog a pool or invest in some obedience training. Everyone should be able to enjoy their time at the lake.

Robyn Hargenrater
Sharon Township

To the Editor: Dear citizens of the village of Dexter and Scio Township:

Next week a very important meeting between the Scio Township Board of Trustees and the Dexter Village Council will take place at 7 p.m. Wednesday, Aug. 15 at the Scio Township Hall.

I encourage all citizens who are concerned about the growth in housing in the northwest corner of Scio Township to attend this meeting. At this joint meeting the two governmental bodies plan to discuss a proposed 425 agreement regarding the Sloan-Kingsley property.

As revealed at the July 23 Village Council meeting, the development plan covered by this agreement limits construction to "not exceed 575 homes" and provides a payment to the township of \$1,000 per home constructed.

I have not had the opportunity to review the details of this proposed agreement, but as a citizen I want

to know more about it.

I have learned that the Washtenaw County Planning Department has been involved. Whether this proposed agreement and planned development is good for our communities remains to be seen.

There are many questions to be asked. The details of the costs, short- and long-term, to the taxpayers need to be revealed.

What will be the impact to the water and sewer systems of the village? What will be the impact of expenses for police and fire protection? What will be the impact on traffic flow and volume? What will be the impact on our school system? What will be the impact on the value of our homes? How is this related to the plan to move Dexter toward becoming a city?

I encourage citizens to ask the Village Council and Township Board members these and more questions so we have the opportunity to clearly see whether this plan and agreement have merit. We need to know that these governmental bodies are truly representing the citizens of our communities.

There appears to be a select group of officials from both governmental units that is quietly pushing this agreement forward.

These officials may just be appointed committee members; however, except for the July 23 council meeting mentioned previously, not much has been said about this development and possible agreement at their regular meetings.

I hope that the members of the Scio Township Board remember that they also represent the people who live in the village of Dexter. They should not assume that a few members of the Village Council necessarily represent the true sentiment of the village's residents.

This agreement and the development it pertains to deserve to be openly discussed by both governmental units, as it will affect our communities for many years.

I urge citizens to learn about this proposed agreement and the planned development, then actively let their representatives know how they feel about any action being considered.

August 9, 2007

busy week for our government officials. The Village Council has its regular meeting at 7:30 p.m. Monday, Aug. 13 and the Scio Board of Trustees has its regular meeting at 7 p.m. Tuesday, Aug. 14.

James Smith, Village of
Dexter, Scio Township

To the Editor: Dear citizens of Chelsea and patrons of the Chelsea Post Office:

The next time you pay a visit to our Post Office, take a moment and look around.

It is likely that you will see cobwebs, dirt and dust, not to

mention floor tiles that are smeared with old, dull wax.

It is a sad thing to witness the worn and tattered woodwork, shabby mini-blinds and poorly designed stamp collections behind dirty glass.

What was once a lovely building with many fine features is now a disgrace - utterly devoid of ordinary cleaning and general maintenance.

What a shame that our town allows this abuse to go on and will tolerate this historic public building to lose its dignity.

Deborah Armstrong
Alvarez, Chelsea

STREET TALK

What do you still need to do this summer?

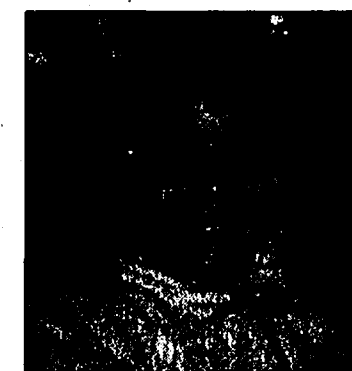

"Nothing. I am ready to start preschool and I am ready to take a frog to show and tell."

HAILEY CHACONAS
DEXTER TOWNSHIP

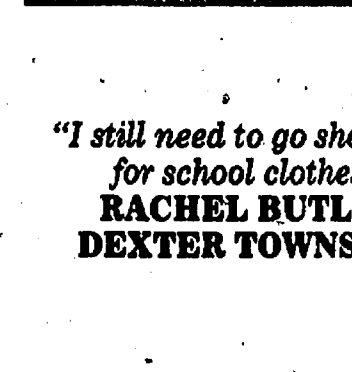

"I still need to go shopping for school clothes."

RACHEL BUTLER
DEXTER TOWNSHIP



"I want to go to the beach. We are going to Lake Erie soon."

OLIVIA DYER
SYLVAN TOWNSHIP

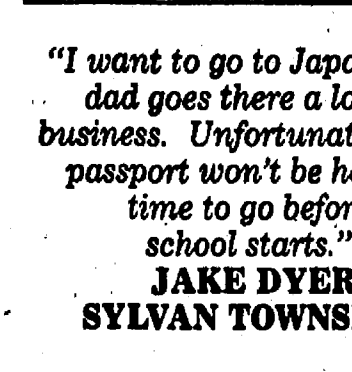

"I want to go to Japan. My dad goes there a lot on business. Unfortunately, my passport won't be here in time to go before school starts."

JAKE DYER
SYLVAN TOWNSHIP

By Jennifer Sinkwitts

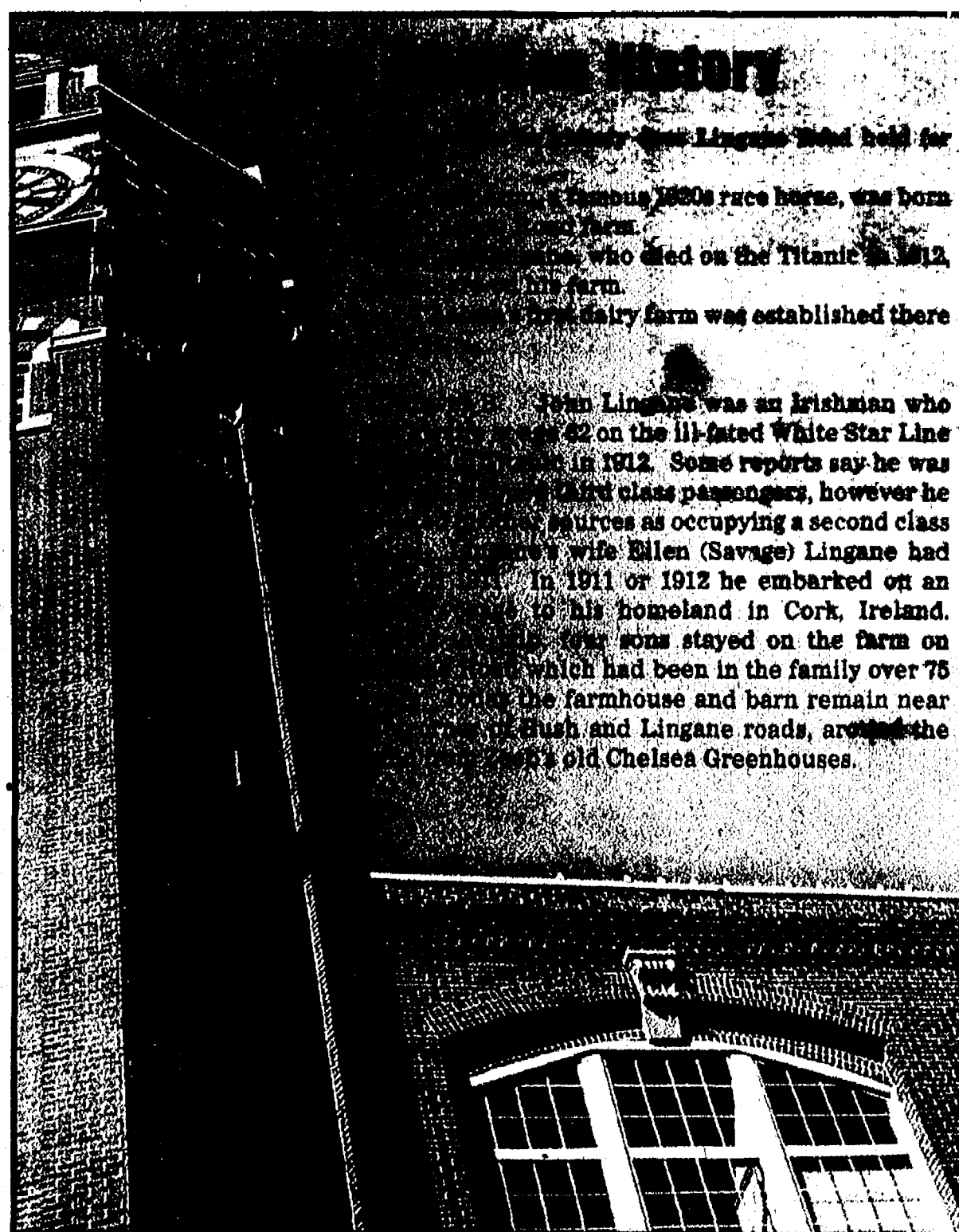

The Chelsea Standard

A Heritage Newspaper Established in 1871

JAMES K. WILLIAMS JR.
President, Heritage Newspapers

jwilliams@heritage.com

Annette Cortiana Clark
Director of Online Services

ac Clark@heritage.com

Terry Jacoby, Editor
tjacoby@heritage.com

Don Richter, Sports Editor
drichter@heritage.com

Edward Freundl, Staff Writer
efreundl@heritage.com

Sean Dalton, Staff Writer
sdalton@heritage.com

Teresa Riddle, Advertising Director
triddle@heritage.com

Colleen Cooper, Customer Service
ccooper@heritage.com

Beth Harris, Advertising Consultant
bharris@heritage.com



Michelle Micklewright
Advertising Consultant

mmicklewright@heritage.com

HOW TO REACH US

The Chelsea Standard

20750 Old US-12, Chelsea, MI 48118

Office: 734-475-1371

Home Delivery: 877-887-1118

Classified Advertising: 877-888-3202

Classified Fax: 877-21-FAX-US (877-213-2987)

Subscription Rates:

Mail Delivery: \$60.00 Two Years, \$33.00 One Year, \$19.50 Six Months

Postmaster send address changes to:

The Chelsea Standard/Dexter Leader (USPS #101-720),

20750 Old US-12, Chelsea, MI 48118

Periodical postage paid at Chelsea, MI 48118

ISSN # 1524-3486

Office hours: Monday through Friday 8:30 a.m. to 5 p.m.

World Wide Web: www.heritage.com

The Chelsea Standard is published every Thursday by Heritage Newspapers
A Journal Register Company Newspaper
www.journalregister.com



ESEK PRAY TRAIL

Driving Tour of 19th and 20th Century Settlements and Farms

Washtenaw County, Michigan

LEGEND

- Farm
- School
- Church
- Cemetery
- Site Number
- House

TOUR

Continued from Page 1-A

"The second step was to develop themes which highlight the rich historic architecture and culture of Washtenaw County, while complementing and promoting other historical interest groups and cultural projects," Milton-Pung said.

"We then selected properties that are clustered together along a reasonable driving or biking path. We then drove each tour and edited out those sites which were not clearly visible from the roadway to ensure a pleasant tour experience. Finally, we chose several exceptional sites for inclusion highlights from outside the tour area."

The four tours are:

- Local history buffs will enjoy the Esek Pray Trail along Ann Arbor-Plymouth Road in Superior Township. This tour features a variety of exceptional 19th-century residences, one-room schoolhouses and other resources all tied to the family of Esek Pray, a founding leader of the state of Michigan, and his contemporaries.

- Those interested in Greek Revival Architecture may choose from the North Tour, South Tour, or selected stops in Ann Arbor and Ypsilanti to view a diverse collection of building materials, ranging from brick to wood siding to cobblestone; and building forms, from early settlement through the post-Civil War period.

- On the Historic Barns Tour through Bridgewater, Manchester and Sharon townships, tourists will see the storehouses of the 19th century's strongest industry: agriculture.

- The German Heritage Tour invites drivers onto the back roads of Freedom, Lodi, Scio, and Sharon townships to witness a landscape dotted with traditional farmsteads. Additionally, the project is linked to the HistWeb online database, which includes more than 4,000 survey records of historic resources, including paper survey sheets, sketches and images.

"How many times have you driven down a picturesque Washtenaw County back road, and seen a beautiful house or fascinating barn," asked Milton-Pung. "These tours are designed to tell the average reader about the importance of local history and architecture. They give meaning and history to the German farming landscapes remaining in southwest Washtenaw County, names for the detailed parts of Greek Revival homes, the story behind the collection of build-

ings and homes on Ann Arbor-Plymouth Road, and the reason why many barns are painted red."

The Washtenaw County Heritage Tours project is funded in part by a certified local government grant from the

Michigan State Historic Preservation Office and supported by several local partners, including the Ann Arbor Area Convention and Visitors Bureau, Ypsilanti Area Convention and Visitors Bureau, Saline Chamber of

Commerce, Saline Area Historical Society, Washtenaw County Historical Consortium and the Genealogical Society of Washtenaw County.

Milton-Pung said that under the Department of Planning and Environment, Planning Services works to "promote the orderly development of the county."

"This mission is accomplished through comprehensive communitywide planning programs that establish policies and plans to guide economic, physical and social development," she said.

In 2004, the county published "A Comprehensive Plan for Washtenaw County: A Sense of Place, A Sustainable Future," which addressed the issues of land use, infrastructure and natural resources.

"In this publication, the topic of historic preservation is examined along with numerous other relevant topics, and best practices are set forth as part of a united approach to appropriate stewardship of historic, cultural, and environmental resources," Milton-Pung said.

The Comprehensive Plan is supported by the Washtenaw County Historic District

Respect, please!

The historic resources depicted herein are private property and are not open to the public. Please respect the owners' privacy and do not trespass. The tour is intended to be enjoyed from the public right-of-way only.

Commission's mission: "To protect the historic buildings, sites, objects, and landscapes of Washtenaw County, and to promote a culture of historic preservation."

While the jurisdiction covers all of Washtenaw County, it does not include the cities of Ann Arbor, Ypsilanti and Saline. These cities have a wealth of historic resources

overseen by their own historic district commissions.

"These Heritage Tours are a team effort," Milton-Pung said. "Many Washtenaw County staff members assisted in developing the final product."

The four Washtenaw County Heritage Tours brochures are now available online in PDF format at Washtenaw County's Historic Preservation web page, <http://preservation.ewashtenaw.org>. Downloadable and easily printed at home, these free brochures contain local history, illustrations, and a useful area map. A limited number of high-quality color brochures are also available for purchase from Washtenaw County Government.

James Barry

Accountant & Tax Advisor

Personal Tax Planning & Return Preparation
Complete Accounting & Tax Services for
all forms of Business Ownership

Telephone: (734) 426-2395
9412 Horseshoe Bend, Dexter

Day or Evening Appointments Available

B

Please Join Us for an

Open House

of our newly remodeled

Pathway to Independence

Sub-Acute Rehabilitation Unit and Therapy Gym

Tuesday, August 21, 2007
2:00 p.m. - 5:00 p.m.
(Program at 3:00 p.m.)

Consistently
leading the way.

14-Month CD

5.35%

APY

With "Loyalty Checking Account"

5.09%

APY

Without "Loyalty Checking Account"

For the banking leader that's right for you,
call (800) 642-0039.
www.flagstar.com

Flagstar
Bank

*Annual Percentage Yield (APY) is accurate as of 8/1/07. Minimum opening deposit requirement is \$500 and maximum deposit is \$100,000. Deposits are allowed only on the maturity date or during the grace period. Account fees could reduce earnings. Penalty may be imposed for early withdrawal. Not available for public units. Other restrictions may apply. **Customer must maintain an open and active checking account at Flagstar Bank with at least one automatic, recurring transaction monthly to qualify for the Loyalty Program. "Loyalty Checking Account" rate offer cannot be combined with coupons or other special offers.

Total Smiles Dental Group of Chelsea

Cyndi
Hygienist

Katrina
Hygienist

Lisa
Manager

Dr. Scherr

Dr. Rodriguez

Holly
Assistant

Nichole
Assistant

Alfonso
Assistant

Melanie
Reception

"Let our friendly, professional staff make you smile"

• Complete Family & Cosmetic Dental Care

- University of Michigan Trained Dentists and Hygienist
- Digital X-Rays
- Same Day Emergency Service
- Open Wednesday & Thursday until 8:00 p.m.
- Nitrous Oxide Gas Available
- Aroma Therapy Pillows
- Digital & Cosmetic Smile Makeovers
- Met Life, Delta, and Dentemax Provider

Senior Wednesdays!
ALL

- Senior Citizens
- High School Seniors
- College Seniors

20% off bill of service

901 Taylor St., Ste A, Chelsea, MI 48118

(734) **475-7303**

Free Tray Bleaching
with examination, cleaning or x-rays.

Complimentary Consult
for cosmetic imaging and smile makeover
with front porcelain teeth

ZOOM-2® Special \$349⁰⁰

Whitening System

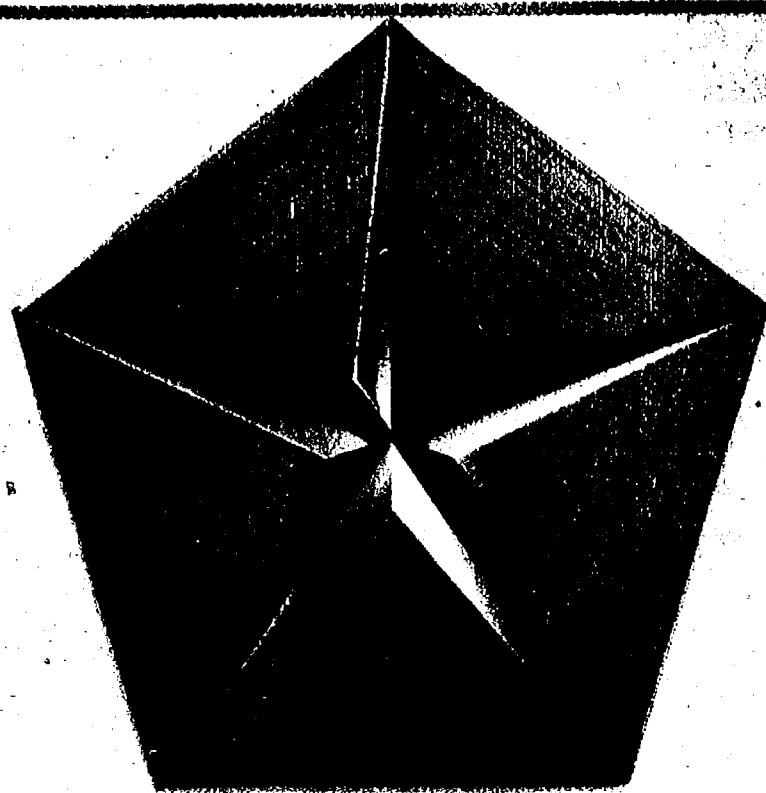

THE NEW CHRYSLER

Back by Popular Demand

People, Pride and Product

PEOPLE, PRIDE, and PRODUCT – That is what the DaimlerChrysler P3 team is all about! The P3 team's main purpose is to be an information and savings resource that puts drivers of competitive make vehicles behind the wheel of a new Chrysler vehicle.

Naylor Motors welcomes the DaimlerChrysler/UAW P3 team on Wednesday, August 15th from 6PM until 9PM. Wednesday is the day to get all of the inside information that you want from the team that represents 10 UAW Locals and demonstrates the commitment and pride of the UAW members who build Chrysler vehicles.

Don't miss out! Special never before offered discounts will be available when you take delivery of a new vehicle while the P3 team is visiting the dealership. **Wednesday, August 15th only** from 6PM until 9PM.



The Chrysler Group is proud to announce *The Auto Industry's Most Competitive New Vehicle Warranty*

The Unprecedented Lifetime Powertrain Limited Warranty.

2007 JEEP GRAND CHEROKEE 4X4

LEASE
\$99 mo.



WAS \$30,835

NOW \$21,523

2007 JEEP PATRIOT

LEASE
\$135 mo.



WAS \$19,230

NOW \$15,853

2007 CHRYSLER PT CRUISER

LEASE
\$138 mo.

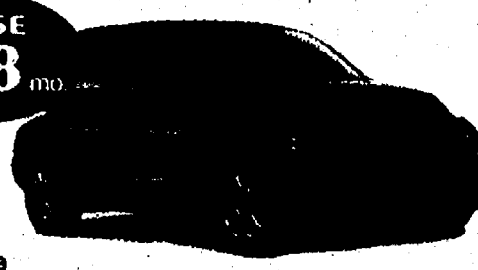

*Sun & Sound Package

WAS \$18,080

NOW \$14,668

2007 CHRYSLER TOWN & COUNTRY

LEASE
\$179 mo.



*Touring Edition

WAS \$29,295

NOW \$21,213

2007 JEEP COMMANDER 4X4

LEASE
\$99 mo.

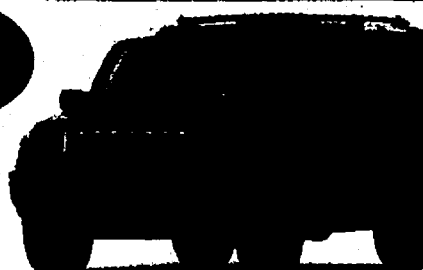

WAS \$31,110

NOW \$21,812

2007 JEEP COMPASS

LEASE
\$149 mo.



WAS \$22,030

NOW \$17,839

2007 CHRYSLER PACIFICA

LEASE
\$148 mo.

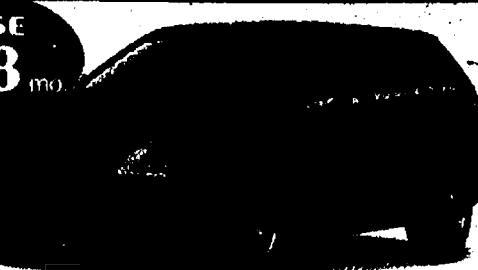

WAS \$25,530

NOW \$18,058

2007 CHRYSLER SEBRING

LEASE
\$168 mo.

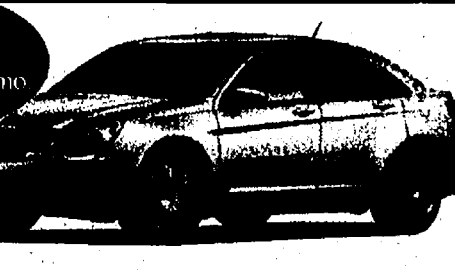

WAS \$20,490

NOW \$16,788

2007 CHRYSLER 300

LEASE
\$189 mo.



*Sun & Sound Package

WAS \$27,845

NOW \$21,579

Jeep.

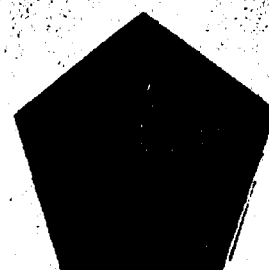

0%
FINANCING
ON SELECT
VEHICLES

CHRYSLER

NAYLOR
Motor Sales

2060 W. Stadium Blvd.

Ann Arbor, Mi

800-981-3333

www.naylormotors.com

All pricing and payments based on eligibility for all available Chrysler rebates and incentives. All rebates including lease loyalty/owner loyalty, and Jeep military associated rebates. All sales prices are plus taxes and registration fees. Lease are 10,000 miles per year for 27 months (*36 months on Chrysler Sebring) with \$1999.00 down plus 1st payment and up front fees. 0.0% APR in lieu of consumer rebates. Payments based on approved credit through Chrysler Financial Corp. Not everyone qualifies.

DEXTER DAZE 2007

www.chelseastandard.com

The Chelsea Standard THE DEXTER LEADER

August 9, 2007

FOR THE CITY

DEXTER DAZE: Friday & Saturday

CITY MUSIC FAMILY

Let the good times roll

A historical look

Daze gone by

By Sean Dalton
Staff Writer

Tracing a line back in time from the Dexter Daze of today to what the festival once was is quite difficult, as even some of its most involved supporters will say.

One thing is clear: what was once a simple promotion for area merchants has grown into something truly special.

It continues the tradition of promoting local commerce, but it has also expanded upon that foundation.

"It's one of those things that no one is absolutely sure about, but we think this is the 31st Dexter Daze," said festival Chairman Arden Schafer, whose involvement began by handling publicity for the event, but became its head in 1997.

Fortunately, there are still plenty of people around who go back even further.

"Dexter Daze was still in its formative years out here (during the 1980s)," said Bud Roberts, founder of the Dexter Area Chamber of Commerce and a Dexter Daze volunteer during the 1990s.

"It was just a street fair in the '70s, and it kind of grew from there."

Aside from the topic of its own history for a moment, the committee that organized and managed Dexter Daze gave birth to the Chamber of Commerce as a natural outgrowth of the event, according to Roberts.

"When the Chamber of Commerce was officially formed, (the festival) had already been a reality," he said.

Loren Yates, now the Dexter Area Fire Department Chief and formerly the Dexter Daze chairman before Schafer, recalls the beginnings of the chamber and the evolution of the festival.

"Dexter Daze developed from a sidewalk sale by a few (local business owners and their families) and some of them got together and tried to come up with other things, like local sponsors for entertainment," Yates said.

From there, the amount and quality of entertainment increased each year, from the occasional local band to some locally famous performers from Ann Arbor, according to Yates.

"Once we got the sponsor-

ships we were able to get some of the more well-known performers and increase our booth sales," Yates said.

Over the span of his involvement, Yates has watched the event's budget go from a few hundred dollars to thousands, through booth sales and business donations.

Like most things that are good, Dexter Daze has at one time or another been touched by tragedy.

On Aug. 13, 1993, a fire started in the kitchen of Sportsman's Bar and damaged Great Lakes Bancorp and spread to several other buildings, according to Yates, who was a lieutenant with the fire department at the time.

"I was down in the park when the call came in," he said. "I went right to the scene, right to the front door and it was full of smoke."

County Commissioner Mark Ouimet, R-District 1, was the president of Bancorp at the time of the fire.

"I remember it vividly ... I had just started to make my way over to Dexter when I got a call," he said.

Being the day before the parade, no one was injured and crowds didn't start showing up in large numbers until the fire extinguished at 5 p.m., according to Yates.

Since then the fire department has been even more diligent with inspections, and firefighters bring a "smoke house" simulator to Central Street to discuss fire safety and how to escape a house fire.

Ouimet will appear at the A&W from noon to 2 p.m. Saturday to thank first responders and allow residents to thank them too.

Firefighters, police and EMS workers are welcome to participate.

"We can't thank the firefighters, all firefighters, enough for what they do," Ouimet said.

Most agree that time has healed that particular wound and the Dexter Daze festival marches onward, getting greater with each year and with each person who gets involved.

"What it boils down to is, you have a handful of people who take this and run with it," Yates said. "Whether it's the parade or the entertainment, the people have all excelled and gotten Dexter Daze to where it is now."



The Lineup

Friday

- 11 a.m. to 12:30 p.m.: Baffling Bill at the Monument Park gazebo.
- 1 to 2 p.m.: Song Source at the gazebo.
- 2 to 3 p.m.: Colors the Clown at the gazebo.
- 3:30 to 5 p.m.: The II-VI Orchestra big band music at the gazebo.
- 6:30 to 7:30 p.m.: Big Pinky singing oldies at the gazebo.
- 8 to 11 p.m.: Laith Alsaadi performing blues and rock at the gazebo.

Saturday

- 11:30 a.m. to 12:30 p.m.: Colors the Clown on the Monument Park lawn.
- 12:30 to 1:30 p.m.: Zeemo at the gazebo.
- 2 to 3:30 p.m.: Amazing Clark at the gazebo/lawn.
- 3:30 to 5 p.m.: Rio with Edie Herrold performing Brazilian music.
- 5:30 to 7:30 p.m.: RFD Boys bluegrass sounds at gazebo.
- 8 to 11 p.m.: Messiah Chase rock and blues tunes.

Friday and Saturday

Arts and crafts display at the Dexter Area Museum: 1-3 p.m.
Live entertainment: 11 a.m.-11 p.m.
Senior Citizens Fresh Pretzels and Bake Sale Social, Bingo Tent: Friday 3-10 p.m., Saturday 1-10 p.m.

Friday

American Legion Swiss Steak Fry: 4:30-8 p.m.

Saturday

Book Sale: 9 a.m.-3 p.m. at the Dexter District Library
Parade: 10 a.m.
St. James Church-chicken BBQ: 11:30 a.m. until gone
St. Andrew's Church ice cream social: Noon-4 p.m.
Horseshoe Tournament, Katie's (785 Second Street): Noon
Dexter H.S. Marching Band car wash at the Creekside School parking lot:

noon-3:30 p.m.

Gordon Hall Tours and free shuttles: Noon-4 p.m.
Kiwanis \$10,000 raffle at the gazebo, 6 p.m.

FYI

* The Friends of the Dexter District Library will host their annual used book sale from 9 a.m. to 3 p.m. on Saturday, Aug. 11.

* The Historical Society will be providing tours of Gordon Hall from noon to 4 p.m. on Saturday, Aug. 11. People are welcome to drive up to Gordon Hall and park there or take the WAVE shuttle from the DAHSM booth downtown.

There will be a video tour of Gordon Hall on the main floor. The museum will be open from noon to 3 p.m. on Friday and from noon to 4 p.m. on Saturday. The train will be running both days from 1 to 3 p.m.

Booths & more

Groups and businesses from Dexter and surrounding areas are a big part of Dexter Daze. Here are a few of the more than 80 booths that will be set up.

Ann Arbor Christian School
Dexter Athletic Boosters
Borer Family Chiropractic
Dancer's Edge
Dexter Chamber of Commerce
Dexter Senior Center
Dexter Soccer Club
Dexter Wrestling
EZ Landscaping
Faith in Action
Faith Lutheran Church
Henna Body Art
Keller-Williams Real Estate
Libertarian Party
Mary Kay
Peace Lutheran Church
Washtenaw County Republicans
Western Washtenaw Democrats
Wilderson Enterprises

Artists: Love's calendar has local flair

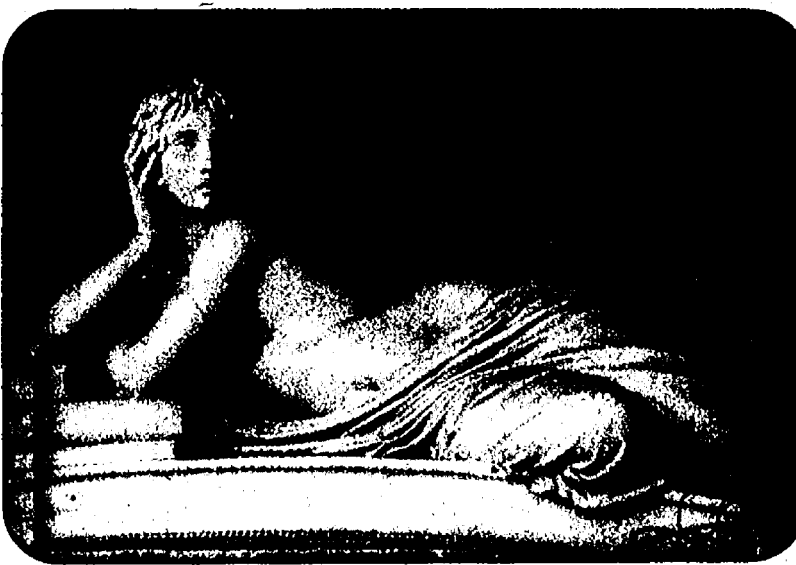

Jill Love of Jill Love Photography in Dexter will be featuring her Dexter Calendar during Dexter Daze. Here is what she said about making the calendar:

"It's a challenge that makes me get out there and shoot more locally. Deciding on the image is painstaking. But the cover this year just makes me smile and was an easy choice. I wanted a great shot of the old antique fire truck for a long time and have been planning with local firefighter, Bill Tarrier, to get a good shot of it this summer for sure. Then I thought it would be fun to put a few firemen in it. So Kyle Jones and Bill Tarrier were my volunteers. They make the picture! So they are my cover and my July shot.

"I have also wanted to do a calendar of my 'favorite' shots for a few years and finally did that this year. There are photographs I've taken from all over; from Italy to Dexter in it. The cover photo is a story in itself. She is my favorite photograph I've ever taken for reasons too lengthy for this 'brief description' of my calendars so I invite people to stop in and see a large image of her and I'll tell them all about her in person."

The calendars are \$19.81 a piece and can be purchased at Dexter Daze.



Firefighters battle what people now refer to as "the Dexter Daze fire." It happened on Aug. 13, 2003, a Friday.

OBITUARIES

E. Anne Lamberton Belser

Formerly of Chelsea

E. Anne Lamberton Belser of Moorestown, Mich., formerly of Chelsea, passed away at her home on Friday, Aug. 3, 2007. She was 78. She was born September 3, 1928 to Charles C. and Eleanor A. (Dancer) Lamberton in Chelsea.

Anne was a graduate of Chelsea Schools (1947) and attended Western Michigan University to study music. She married Frederick "Fritz" C. Belser on December 30, 1950.

Her most notable accomplishment, aside from her family, was as a board member of the McKune Memorial Library in Chelsea for 28 years, 18 of those as President. She was also the director of the youth and adult choirs at the Congregational Church in Chelsea and was actively involved with numerous organizations and headed many programs in the community.

She was preceded in death by her husband of 41 years. Survivors include two sons, F. Curtis J. Belser of Bend, OR and Charles P. Belser of Moorestown, MI; two daughters, Elizabeth A. "Betsy" (Michael) Loegel of Port Austin, MI, and Jane L. (Howard) Sklar of Shreveport, LA; her grandchildren, Heather Hamilton,

Elisabeth Loegel, Paul Belser, Crystal (Skylar) Vaughn, Candace (Joseph) Booms, Jane Loegel, Jacob Sklar, and Alan Sklar; her great-grandchildren, Andrew Vaughn, Hunter Vaughn, and Saleen Booms; one niece, Debbie (David) Allen; two nephews, Jon (Joan) Wolf and David (Nancy) Wolf.

Her family received friends on Wednesday, August 8, at Cole Funeral Chapel, Chelsea. A private family burial followed. In lieu of flowers, memorial contributions may be made to Chelsea District Library or the National Kidney Foundation.

Mary Elizabeth Scott

Formerly of Chelsea

Mary Elizabeth Scott of Dearborn Heights, formerly of Chelsea, died Tuesday,

July 31, 2007 at her son's home following a long illness. She was 73.

She was born Feb. 1, 1934 in Detroit, the daughter of John L. and Mary (Mulkerrin) Coursey.

She loved to travel, play cards and enjoyed listening to country music. She loved her family and grandchildren. She married James Scott. Survivors include a daughter, Venita Scott of Ann Arbor, a son, John R. (Tammi) of Grass Lake; 5 grandchildren; 2 great grandchildren; and several nieces and nephews. She was preceded in death by four brothers, Mike, James, John, and Tommy.

Funeral services were held Saturday, Aug. 4, 2007 at Cole Funeral Chapel, Chelsea, with Rev. Dr. William J. Turner officiating. Memorial contributions may be made to Arbor

Hospice, 2366 Oak Valley Drive, Ann Arbor, MI 48103

Charles W. Bryant

Woodhaven

Charles W. Bryant of Woodhaven, formerly of Carleton, died Aug. 1, 2007. He was 80.

Beloved husband of Marie (Notten), loving father of Diane (Gary) Norton and Carolyn (Ray) Bennett. Dearest grandfather of Charles (Gina) Norton, Donald (Lori) Norton, Anna (Jason) Rants, Brian (Lindsay) Bennett, Joseph Bennett, Savannah Bennett, Shane Bennett and Cade Bennett. Also survived by 10 great-grandchildren and two sisters.

Services were held Sunday at John Molnar Funeral Home in Brownstown. www.molnarfuneralhome.com

Sound & Sights

The Sound & Sights on Thursday Nights free concert series continues this week in downtown Chelsea. (6:30 to 8:30 p.m.). Here is the schedule for the next two weeks:

Today
Bluebird
Fender Benders
Kynne
Los IV
Storm Front
Thrown Together

Aug. 16
Bluebird
Kynne
Lisa Pappas & Friends
On The Fence
Strange Currency
String Cheese

"Selling our house was a snap

...with a little help from the classifieds!"

Heritage Newspaper Classifieds



www.Heritage.com
Phone:
1-877-888-3202
Fax:
1-877-211-FAX-US

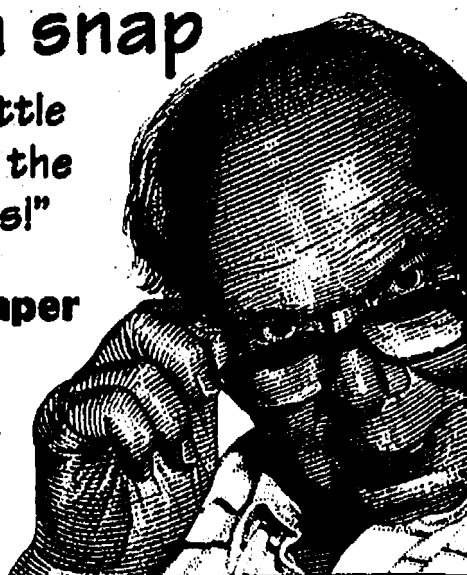

JOIN THE FIRM.



CHELSEA CHIROPRACTIC CENTER

James G. Duncan II, D.C.

Over 360 hours of postgraduate study in Chiropractic Pediatrics

HOURS: M, W, TH, F - 9:30am-6:30pm

TUES - 8am - 12pm

(734) 475-2932

Email: drjimduncan@hotmail.com

901 Taylor Street, Suite C, Chelsea

Fun in Grass Lake

The Grass Lake Chamber of Commerce presents its annual Fall Harvest Festival on Sept. 15, with activities scheduled from 8 a.m. to 6 p.m. Within the village, a 5K run/walk begins at 8 a.m. at Foote Family Medical Center, 12369 E. Michigan Ave.; Coe House Museum Heritage Day; art fair in the village; classic car show 10 a.m. to 2 p.m.; and live music and entertainment.

Paid Advertisement

Chiropractic Kids Rise Above the Rest

We talk about health being optimal physical, social and mental wellbeing. When we talk about health of our kids most of us focus on the physical. I am even guilty of this. We talk about ear infections, colic, less antibiotic use, allergies, you get the point. Chiropractic works great to help our kids with these physical conditions, but what about the mental and social facets of health?

We all want our children to be creative, motivated, strong, confident, focused, gifted, smart, advanced, and happy. So, does chiropractic help our kids with all these things? I do not have a scientific study to prove it, but I do have an office full of amazing children. I am so proud of each of the kids I adjust, and the amazing people they are, and are becoming. The children I see are full of energy and life. Others are noticing too! I had a new patient in the office a while back and she noticed a mother and baby, and had commented to me about the baby. She said, "Wow, I can't believe how alert and observant that baby is." I thought, well of course she is, she's a "chiropractic kid." Unfortunately, the rest of the world does not know chiropractic helps make healthier, brighter, and happier kids.

Dr. T. J. Paquin



Saline Family Chiropractic

Come join us for our

Kid's Day Open House on Friday, August 17, 2007.

Learn how you and your children can reach your fullest health potential. Every child's initial visit is free that day. The parents visit is also free, as long as they are accompanied by their child. ☺

734-944-8484

Come Experience Dexter Dental Center's New State of the Art Office!

family & cosmetic dentistry



We are a
MetLife
Provider

- Massaging Chairs
- Digital X-Rays which reduce radiation exposure by 90%
- TV's overhead every chair
- Lasers - decrease need for anesthetic and drills

- New Patients Welcome •
- Senior Citizen Discounts Available •

Using the latest technology doesn't have to cost more...
It's just worth more.

Dexter Dental Center, PLLC

Alyssa L. Cairo, D.D.S.

7111 Dexter Pinckney Road, Dexter, MI 48130

(734) 424-1718

Visit us online at www.dexterdentalecenter.com

Chelsea

Chelsea Community Fair
Aug. 21-25
Before the children go back to school, they can enjoy four days of animal showing, midway rides, truck and tractor pulls, and demolition derby at the fairgrounds. The fair's final day features a fair parade and the crowning of a Chelsea Fair queen.

Today
Historic Buildings Interest
Group. 6:30 p.m. Former rail-
road worker and historian
Bob Shannon of Chelsea will
speak about the Chelsea
Depot and how the arrival of

Dexter

Rummage Sale will be held from 9:30 a.m. to 6 p.m. on Wed. and Thurs. and fill a bag for \$5, and from 9:30 a.m. to 3 p.m. on Friday and fill a bag for \$3, at St. Mary Catholic Church, 10601 Dexter-Pinckney Road, in Pinckney.

Saturday. Ice Cream Social will be held from noon to 4 p.m. at St. Andrew's Church of Christ, 7610 Ann Arbor Rd., in Dexter. The meal will include knockwurst and kraut, German potato salad, baked beans, hot dogs, sloppy joes, fruit cups, ice cream, cake and beverages. For directions call 428-8610.

Friday and Saturday
Dexter Daze. The annual event draws visitors from all

Saturday
Ice Cream Social. will be held from noon to 4 p.m. at St. Andrew's Church of Christ, 7610 Ann Arbor Road in Dexter. The meal will include knockwurst and kraut, German potato salad, baked beans, hot dogs, sloppy joes, fruit cups, ice cream, cake and beverages. For directions call 428-8610.

July 30 to Aug. 12
Turn in your completed
Reading Records from the
Summer Reading Program
and receive a book bag full of

Saturday
9 a.m. to 3 p.m. Friends of the Dexter District Library Used Book Sale. If you are interested in joining The Friends of the Dexter District Library, contact Sue Smith at sueandbernie@aol.com

Tuesday, Sept. 4
Registration for Fall Story Times begins. Preschool and Toddler Story Times will start Sept. 17

Parks

Hudson Mills Metropark
The following are programs and events scheduled for the Hudson Mills Metropark. The park is located at 8801 N. Territorial Road in Dexter. For more information or to register for programs, call 1-800-477-3191 or 1-734-426-8211.

**Saturday: Huron River
Clean Up. 7:45 a.m.
Join us as we clean the**

Aug. 19: Homemade Ice Cream, 2 p.m. \$2. Enjoy a cool treat that you can make with a tin can and milk. Join us as we make old-fashioned homemade ice cream.

Waterloo Recreation Area
The popular recreation area hosts programs and events throughout the year. The Eddy Discovery Center is the headquarters for the WRA and is located at 17030 Bush Road in Chelsea. For information on program and events call 1-734-475-3170.

**New City?
New Home?
Feeling a little lost?**

Newcomers Welcome Service specializes in helping recent arrivals feel right at home. Get to know Chelsea or Dexter with our FREE Welcome Packet.

**Call Terry Reuer (Dexter) at 995-2200
or Kerry Smyth (Chelsea) at
734-649-6212 today or visit our website at
www.newcomersws.com**



www.myhandyman.com

734-662-5555

Put My Handyman to work for you!

- ☒ Cabinetry/Counters
- ☒ Wood rot
- ☒ Windows/Doors
- ☒ Drywall repair/Painting
- ☒ Caulking/Grouting
- ☒ And much more!



Cool ride

Nathan Reese, 3, was one of many youngsters who enjoyed the fire truck at last month's Summerfest.

www.bid4assets.com/washtenaw

Property Foreclosure Auction

**Bidding starts
September 11, 2007
10:00 am EDT**

www.bld4assets.com
/washtenaw

Read the TERMS AND CONDITIONS carefully



Catherine McClary
Washtenaw County Treasurer



CSB
CHELSEA
STATE BANK
 MEMBER FDIC Equal Housing Lender

"JIFFY MIX" BANKS ON CHELSEA STATE BANK

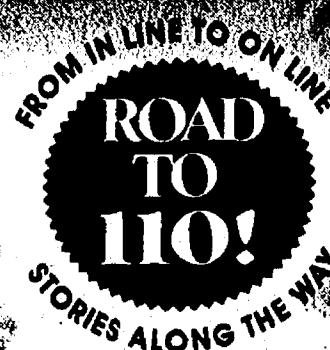

...has been milling
since 1887. In 1930 Mabel
created JIFFY Baking Mix, America's
consumer mix product. Mrs. Holmes
is so easy even a man could do it'.
competes successfully against industry
general mills, and Pillsbury. Today, there
products for consumers, foodservice
restaurants, and JIFFY makes products
rise

Bank has been a partner from the start. CMC CEO and President, Howdy Bessinger, told stories that if he ever was in charge, he would call Paul Schable the bank, and it was taken care of. CSB is instrumental in our growth and our life here in this community."

...would like to congratulate CSB
410th anniversary. Thank you for all

Andy DeMone

TIME TO CELEBRATE!

110 YEARS

**Celebrate with us in Chelsea on
SUN., SEPT. 9 from 1-4**
sit us on the web for more party information.

Chelsea 734/475-1355 at 305 & 1010 South Main St. • Dexter 734/426-6000 at 7101 Dexter / Ann Arbor Rd. • www.csbonline.com

Aa Bb Cc Dd Ee Ff Gg Hh Ii Jj Kk Ll Mm Nn

0 1 2 3 4 5 6 7 8 9 10

ENROLLMENT OPPORTUNITIES

Stony Creek Preschools

10200 Carpenter Rd., Milan
734-439-8588

3460 Dexter Rd., Ann Arbor
- 734-213-2488

NOW ENROLLING!

Little Warriors Preschool & Child Care

Sponsored by
Grass Lake Community School's
Serving Children Ages 3-12
6:30 a.m. - 6:00 p.m.

Preschool & Child Care
Before and After School Latchkey
Summer Child Care Program

Registration Open
For more information call
517-522-8491

St. Francis of Assisi Catholic School

2270 W. Stadium Blvd.
Ann Arbor MI, 48104
(734) 821-2200

All Faiths Welcome

Openings Available for 2007-2008

Learn more about us on The Web:
www.stfrancis2.com/school

Milan Children's Preschool

Learn more about our
co-operative preschool program
for 3 and 4 year olds.

734-439-1135

Morning and Afternoon
sessions Available
25 Park St. near the old fire barn in
DOWNTOWN MILAN



discover
CHRISTIAN
MONTESSORI

Limited Spaces Still Available for Fall Enrollment —
Call today for information or to schedule a tour.

Your child deserves the academic excellence, peaceful environment, joyful
learning and life-long impact of a Montessori education.

Christian Montessori
School of Ann Arbor

5225 Jackson Road
Ann Arbor, Michigan

For more information,
call 734-332-9600
www.cmsaa.org



CHRISTIAN
MONTESSORI
SCHOOL
of Ann Arbor



440 RUSSELL STREET
SALINE, MICHIGAN 48176

A unique all-ages intergenerational childcare center

734-944-3456

Infant • Toddler • Preschool • School-Age
• Family activities, field trips, Tai Kwon Do
• Intergenerational Activities
• Meal Program Available

Governor's Quality Care Award Recipient 2002

• Qualified Consistent Staff
• Very Low Turnover
• Low Teacher/Child Ratio

734-944-3456

www.playandlearnchildrensplace.com
Located inside Saline Evangelical Home
Come play with us; learning is fun!

Saline Cooperative Preschool

6299 Ann Arbor-Saline Road

Founded in 1957, we provide
a unique opportunity for
parents to participate in their
child's preschool experience.

- Accredited Teacher
- Play-based Program
- Nurturing Environment



Register
Now For
Fall Classes

For more information call
429-0685

Enrolling Now For Summer and Fall

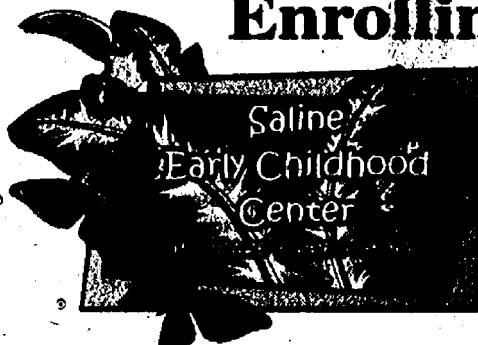

• Infants • Toddlers
• Two's • Preschoolers
• School Age
Summer Camp

- Full & Part-time Options • Morning Preschool Program
- School Year & Year Round Care Available
- Experienced, Certified Teachers
- Large Outdoor Playground • Low Staff to Child Ratio

5939 Saline-Ann Arbor Rd., Saline

(734) 429-9292

Email: salineecc@verizon.net

ST. PAUL LUTHERAN CHURCH & SCHOOL Lessons For Life



- Preschool - 8th Grade
- Christ Centered Family Focused Education
- Call for a Personal Tour

Earhart Rd. Campus

Pre-K - Grade 8

195 Earhart Rd., Ann Arbor

(US 24 Corridor)

School: 734-665-0604

Preschool: 734-821-2606

www.stpaulannarbor.org

SPECC

Downtown Ann Arbor Campus

Child Care: 6 weeks to age 6

• Preschool

120 W. Liberty St.

Preschool: 734-665-0557

Church: 734-665-9111

FALL REGISTRATION

August 17 & 18

11:00AM-7:00PM

Currently accepting pre-registrations.
Visit our website for details
www.dancexplosion.net

- Tap
- Jazz
- Lyrical
- Pointe
- Ballet
- HipHop

- Tap Techniques
- Private lessons
- Competitive Dance Teams

- Adult Classes
- Pre-School Classes
- Morning Classes

- Multiple Class & Family Discounts
- Friendly Professional Staff
- State-of-the-Art Facility with Sprung Floors
- Private Studio for One-on-One lessons
- Classes for the whole Family
- Travel Opportunities
- Family Friendly Lobby

Dance Xplosion

64 West Main Milan, MI

(734) 439-8807

SECTION C SPORTS

www.chelseastandard.com

The Chelsea Standard

ATHLETICS Make sports more fun for kids

By Don Richter
Sports Editor

Many children look forward to sports. A chance to play with their friends, sports also represent an opportunity for children to learn many of life's lessons, from working with others to dealing with loss to accepting authority figures. But as much as children love sports, 80 percent of kids end up abandoning them by the age of 16.

Some might think that's a reflection of waning athletic talent, but it also reflects a different notion as well. Oftentimes, kids abandon sports thanks to the pressure of participation. So great is the pressure applied by some parents that nearly every state across the country has horror stories where fights among parents have broken out at children's athletic events. Such behavior by parents is not only unacceptable, but illegal as well.

While such incidents could once correctly be classified as aberrations, they are now becoming more and more common. The National Alliance for Youth Sports (NAYS) has continued to work to make sports more positive for kids, offering programs and services devoted to educating all those involved in sports on the effect sports can have on a child's psychological development.

How a parent behaves at a child's sporting event can play a big role in who that child becomes and what they will get out of sports. That said, consider the following tips before heading to your child's game this season.

Praise effort, not performance. Athletic success for children should mean putting forth the best effort and should have nothing to do with performance. Strong effort typically begets an even stronger performance, so parents should always praise effort over performance.

Respect coaches. Oftentimes, parents run into trouble with youth sports by complaining about coaches and strategies. Coaches are often volunteers who give of their own time and do their best. Parents complaining about coaches instills a disrespect for authority in children. In addition, it takes away from the enjoyment a child will get from sports, as kids will learn to associate sports with their parents complaining or arguing with a coach. If you have any concerns, discuss them with the coach one-on-one, and don't complain in front of kids, either, at the field or at home.

Accept your child's abilities. A recent study conducted by the Northeastern University Center for the Study of Sports determined that high school athletes have a one in 50,000 chance of becoming part of a professional sports team. What those figures illustrate is that it's largely unrealistic for parents to expect their children to become that one athlete out of 50,000 that eventually gets paid to play a game. Parents need to recognize their children's abilities and just how difficult sports can be. Parents who place unrealistic expectations on their children are not only ruining

See KIDS — Page 2-C



Chelsea's U-13 baseball team captured the Alma Tournament championship last month defeating Flushing 7-6 in eight innings. Members of the squad include, front row, Truman Hadley (left), Ryan Koenn, Caleb Bentley, Tanner Starkey and Luke Hollandsworth; back row, Coach Jon Bentley (left), Sean O'Quinn, Jarred Scheese, Coach Todd Starkey, Jay Lipinski, Nate Udell, Brad Hepler and Coach Tom Hollandsworth.



Chelsea catcher Logan Marable blocks the plate as he waits for the throw home during youth baseball action last month. On July 29, Marable hit a home run leading Chelsea over host Vandercook Lake 4-2.



Megan Brockett, a member of the Chelsea Baton Corps, attended the annual Twirling Unlimited International Championship in Canton, Ohio last month. She placed first in solo performance, first in modeling and second in strut. Her combined scores in these three events made her the overall beginner junior pageant winner.



Ivan Cole (left), Mike Westhoven, Jim Stock and Ron Johnson comprised the winning foursome at last month's Fallen Heroes Golf Tournament at Reddeman Farms Golf Course. The event honored former Chelsea Police Chief Scott Sumner and former Chelsea firefighter Matt Tuttle.



Gary Williams and Sean Anderson of Williams Welding in Jackson weld 5-inch extenders onto both goalposts July 28 at Jerry Niehaus Field. School officials discovered that the addition of the new artificial turf surface would reduce the height of the posts, and a quick fix was necessary before the turf contractor started work.

RECREATION Take a hike, but be careful

By Don Richter
Sports Editor

Be it spring, summer, fall or winter, hiking has always been a popular hobby for lovers of the outdoors. A great way to see and experience nature while getting some exercise, hiking can be enjoyed just about anywhere, by just about anyone.

While its appeal is almost universal, hiking is not a sport to be taken lightly or looked upon as simply a stroll through the woods. In fact, many people might not realize that hiking is, in fact, a sport, one where fitness and preparedness play an integral role. Those considering a hiking trip should be aware that even a casual hike is not necessarily just a walk in the park and should take the following approach.

Be prepared: Even if your next hike is a spur of the moment idea on a beautiful afternoon, you should still have the tools necessary to be prepared should something go awry. Unforeseen changes in weather, getting lost and injury are just a few of the things that can happen anytime you go out on a hike. Depending on where you're hiking, weather shelters, maps or emergency phones might not be available should of the aforementioned scenarios present themselves.

While dealing with emergency scenarios won't be as easy as it is in civilization, how prepared you are can make all the difference. Bring along a cell phone whenever possible. If you can't get a strong enough phone signal to make a call should you get hurt or lost, a weak signal might enable you to send a text message to someone back home. To make sure you don't get off track, bring a compass every time you go on a hike. And make sure you learn how to read it. Surprisingly, many lost hikers over the years have admitted that while they had a compass, they didn't know how to read it. In anticipation of a possible change in weather, pack a raincoat and something warm as well, regardless of temperature at the time you leave. Should you get lost and the temperature dips, you'll want to stay warm.

Be capable of the hike: Some people see hiking as a leisurely stroll through the woods. Sometimes that's true. But in some parks, a hike can quickly become a nightmare for a person who physically cannot handle it. Those not in the best physical shape don't need to avoid hiking altogether, but should, at least initially, stick to trails that don't feature lots of climbing and are close to civilization should a medical emergency arise. Also, anyone going on a hike should be capable of putting together an emergency shelter in the case of emergency. Such activity can be strenuous, so those not physically able to perform such a task should not venture far from where they parked their vehicle.

Hike with a partner: Hiking alone can be very dangerous and even lethal. Should you get injured and find yourself unable to walk out of the park on your own volition, having no partner could leave you in a very pre-

See HIKE — Page 2-C

Open 24 Hours a Day,
7 Days a Week!
(888) 475-1301

PALMERFORD.COM

Hours: Mon. & Thurs. 9-8 Tues. Wed, Fri. 9-6; Sat. 9-3

Downtown Chelsea

Ford

DNR promoted Adopt-a-Forest program

Northern Michigan is well-known for its vast tracts of forested lands and the countless recreational opportunities they provide.

In the past, the mere thought of hiking a familiar forested trail or canoeing a favorite river conjured pristine memories, but for many these experiences now may be marred by the trash that is being dumped illegally on our public lands.

In some areas, a walk down a forest trail is like a trip down memory lane, with trash piles that highlight the history of dumping. Old rusty couches, wet sloppy tires, piles of shingles, busted up toilets, microwaves without doors, television sets without screens, and the remnants from a recent remodeling job are among the many items that blight our public lands in Michigan.

Fortunately, there is another side to this story.

"Thankfully, there are many corporations and individuals who are being proactive in reducing the existing levels of trash that have been dumped in our forests," said Ada Takacs, coordinator of Michigan's Adopt-a-Forest program. "The selfless donations by more than 10,000 volunteers over the past 16 years have included time, money and resources."

Since 1991, Takacs said

these volunteers have removed more than 18,000 truckloads of trash from Michigan's forests. This includes more than 65,000 scrap tires. Placed end to end, these tires could reach across the Mackinac Bridge five times.

Currently, there are close to 1,100 known illegal dump sites on public land in Michigan.

Although Takacs estimates this represents only 25 percent of what is actually out there, many of the old and very large dump sites have been identified and cleaned up.

"We're also pleased to report that 54 percent of the trash that has been cleaned up by the volunteers has been recycled," Takacs said. "That's a very impressive record."

The Adopt-a-Forest program is sponsored jointly by the Michigan Coalition for Clean Forests, which includes the Department of Natural Resources, U.S. Forest Service, Michigan Forest Resource Alliance, and many caring organizations, corporations and individuals.

The coalition works with law enforcement to eliminate illegal dumping through its educational campaigns, physical cleanup of dump sites and advocating alternative methods of disposal (such as composting,

recycling and annual community-wide cleanups).

Active volunteers are not just individuals, families, scouts and students. Special-interest groups get involved as well, such as the Lovells Hook and Trigger and the Two Trackers 4-Wheel Drive Club of Muskegon County.

In addition, many community groups such as the Springfield Township Parks and Recreation Department and civic organizations like the Harrison Moose Lodge are very active in the program.

There are no special skills required to clean up trash in the woods. Volunteers have the opportunity to see immediate results and often are rewarded with a wonderful sense of accomplishment.

"It's also a great way to meet new people in your community," said Takacs. "In addition, it's an activity for all ages and can serve as

means of reaching across generational lines."

One family, the Tates, who live in Alcona County, even celebrated a 50th wedding anniversary by organizing a family-reunion cleanup. Volunteers and groups, she said, often are able to incorporate their interests into their cleanup efforts.

One group, the northern Michigan chapter of the Michigan Geocaching Association goes high-tech during their cleanups. Using up-to-date software, they enter the coordinates and descriptions of existing dump sites that are generated in reports from DNR Conservation Officers. They can download this information into a global positioning system (GPS) unit within seconds.

On the day of the cleanup, rather than giving the volunteer crews a few sites on a map, the entire cleanup can be uploaded into handheld GPS units that show what

type of trash the volunteers can expect to find and in what type of terrain it may be located.

"Since we started working with Adopt-a-Forest, we haven't been looking for many caches," said Chad Lytle, the group's regional vice president. "We're having just as much fun hunting trash sites as we do finding most caches!"

The coalition also has a "Trash Team," comprised of agency and corporate representatives and organization and community leaders, that meets a few times each year.

"Anyone who is interested in joining is welcome to attend these meetings and share their ideas and resources," Takacs said. The high levels of trash that can be found on our public lands have not accumulated overnight; rather the problem has resulted from a slow accumulation over time.

Fortunately, this can be halted and even reversed.

To eliminate trash as a permanent fixture in our public forests requires edu-

cation and action.

"Now is the time for people to invest in their public lands and the recreational experiences of the future and become a part of the change," Takacs said.

For more information, visit the Adopt-a-Forest Web site at www.cleanforests.org. Individuals or corporations who would like to make a donation of time, equipment or money; report a dump site on public land or obtain a list of trash sites in their area are urged to contact Ada Takacs at 1-888-275-5151, ext. 2049, or e-mail takacs@michigan.gov.

Working Miracles EVERY DAY

Try Us On For Size
Call 734-429-9400 Today!

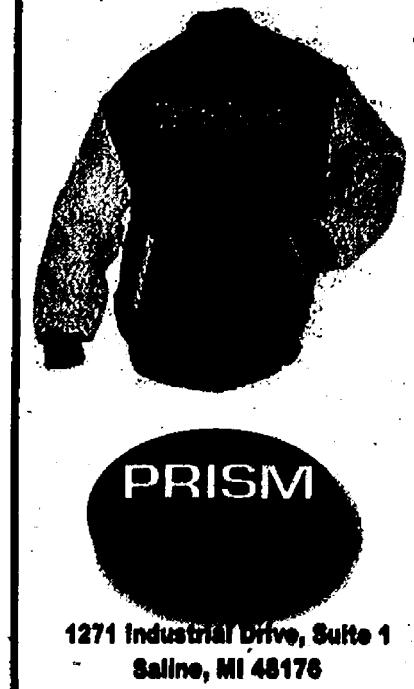

1271 Industrial Drive, Suite 1
Saline, MI 48176

HIKE

Continued from Page 1-C

carious position. If you're in a remote area, try to hike in a group of at least four. This way, should one person get injured, two can go for help while one stays behind with the injured person. Three people would be more risky, as the person going for help could get lost and have no way to communicate. Also, if two people go for help, the injured person would be left alone.

Hiking aficionados worldwide are reminded of the dangers of going it alone whenever they think of Aron Ralston. A young American mountain climber, Ralston ventured off alone into the canyons of Utah in 2003. After his right arm became pinned by a boulder while inside a canyon, Ralston was eventually forced to ampu-

tate the arm with a dull multi-purpose knife in order to survive. While Ralston's tale is certainly courageous, it's one nature enthusiasts worldwide point to when trying to illustrate the importance of having a companion whenever venturing into the great outdoors.

Tell friends and loved ones where you're going. For some, the appeal of going out on a hike is the chance to get away from it all and leave the distractions of everyday life behind. But as a safety precaution, anyone planning a hiking trip should let someone staying behind know where they are going and roughly how long it should take. Arrange to call a friend or loved one at a designated time to let them know you're all right. Instruct that friend or loved one to alert the local authorities that you might be lost or hurt if the check-in call doesn't come as scheduled.

KIDS

Continued from Page 1-C

the games for their kids, but also fooling themselves as well. Accepting that your child might not be the one doesn't mean you and your children can't enjoy sports.

Work with kids and coaches to set realistic goals. Many coaches have begun the valuable practice of exit meetings once a season ends. Essentially, these meetings

are between player and coach and consist of the coach telling the player what is expected out of him or her in the coming season. Parents can become a part of this process as well. Set realistic expectations with kids that kids can meet if they work hard. Steer clear of individualistic goals, such as making all-star teams or winning scoring titles. Such goals might conflict with a team's goals and will also teach that the individual, and not the team, comes first.

HICKORYSTICKS
ANN ARBOR
\$12 Ladies • Seniors Weekly • 18 w cart
\$30 Weekday • 18 w cart
\$35 Weekends • 18 w cart
www.hickorysticks.org
734-913-8140
8733 Pleasant Lake Rd., 48103

MGC 30 Years Experience
Michael Gross Contracting
PLUMBING AND GENERAL CONTRACTING
• REPAIRS • HOT WATER HEATERS
• WATER TREATMENT SYSTEMS • DRAIN CLEANING
• EXCAVATING • REMODELING
MASTER LICENSED PLUMBER
AVAILABLE FOR ALL YOUR PLUMBING NEEDS
www.michaelgrosscontracting.com
100 S. Baker Road • Dexter • 734-241-2692

KNOLL-GAS Motorsports

August 24-26

Experience The Ultimate Nitro Jam

11000 On A Friday/Sunday

Ticket Plus Get A FREE Kid's Ticket

Buy in advance and redeem online with the internet redemption code Heritage.

Coupon good for Friday & Sunday August 24th & 26th, 2007. Coupon has no cash value and may not be combined with any other offer. Coupon may not be duplicated. One coupon per person.

Tickets Are On Sale Now!

www.nitrojam.com

The Saline Celtic Festival Committee would like to thank all our volunteers and generous donors for helping make the 2007 Saline Celtic Festival a success!

Special thanks to:

Corporate Sponsors	In-Kind Donors
<p>"Festival Sponsor"</p> <p>Busch's</p> <p>LaSalle Bank</p> <p>Laura Alexander</p> <p>Plante & Moran</p> <p>Raymond James Financial Svcs, Inc. - Doug Gross</p> <p>Scherer & Trier USA</p> <p>Bill Roach - State Farm Insurance</p> <p>Zingerman's Community of Businesses</p> <p>AAA Michigan</p> <p>Detroit Rugby Football Club</p> <p>Willis Building Company, Inc.</p> <p>Reinhart Realtors</p> <p>Briarwood Ford</p>	<p>Aero Corporation</p> <p>Ann Arbor Council for Traditional Music & Dance</p> <p>Ann Arbor News</p> <p>Automotive Component Holding</p> <p>City of Saline</p> <p>Heritage Newspapers</p> <p>Nawal Motiawi</p> <p>Saline Area Chamber of Commerce</p> <p>Saline Area Schools</p> <p>Saline Area Fire Department</p> <p>Saline Jaycees</p> <p>NPR - WKAR</p> <p>Comcast</p> <p>Bridgewater Lumber</p> <p>Speedway</p> <p>Curves</p> <p>Schaible Farms</p> <p>Chris Snider</p> <p>Chelsea Village Hardware</p> <p>Saline Area Fire Department Bike Team</p> <p>Brookside Golf Course</p> <p>Skip to my Roux</p> <p>Drowsy Parrot</p> <p>Domino's</p> <p>Cottage Inn</p> <p>Subway of Saline</p> <p>Briarwood Ford</p> <p>ACO</p> <p>TSC</p> <p>Great Harvest Bread Company</p> <p>Tim Hortons</p> <p>Jet's Pizza</p> <p>Lloyd Gunther</p> <p>Saline Flowerland</p>

celtic festival

saline, michigan

Washtenaw County's Heritage Tours

Esek Pray offers glimpse into settlement of region

Esek Pray was one of thousands of settlers who immigrated west from New York and New England when the Erie Canal was opened in the early-to-mid nineteenth century. Settlers would take the canal to

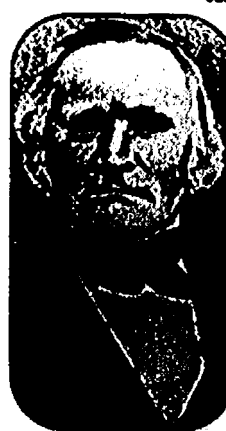

Esek Pray.

Buffalo, catch a steamer to Detroit, and continue west over land by wagon. The story of Esek Pray and his family provides a glimpse into the early settle-

ment period of southeast Michigan. Pioneers came to Washtenaw County by following a trail that cut through Superior and Ann Arbor townships, known today as Plymouth-Ann Arbor Road.

Esek Pray married Sally Ann Hammond in 1811. Between 1814-1833, they had eight children. In 1825, while their family was still growing, the Prays traveled from New England to settle a farmstead in Superior Township. All but one of the Pray children married members of neighboring families, becoming part of an established farming community in the newly formed state of Michigan. Many of these families' prosperous farms are highlighted on this tour.

Pray was an integral member of the local community as a public tavern keeper, farmer and justice of the peace. He was also a member of the first State Legislature and participated in the "Prostitute Convention" of 1836 in Ann Arbor, where it was decided that Michigan would become a state by trading claim to the port of Toledo to Ohio and accepting the Upper Peninsula in exchange.



The landscape along this trail is filled with historic resources associated with early settlers, including the Pray family. Houses, farms, cemeteries, three school-houses, a store, a church, and the nearby village of Dixboro all served as a focal point for a community tied to Plymouth-Ann Arbor Road.

Featured sites of the Esek Pray Trail

SITE 5. McCormick-Williams Farm
9105 W. Ann Arbor Road, Superior Township.
Designated: 2002

The site is an excellent example of a late 19th and early 20th century farmstead. The farmhouse was constructed by William McCormick, one of the original settlers in the township, in 1838. His daughter married a son of Esek Pray. The site was actively farmed between 1831 and 1858, including general farming (crops, fruit, wool, and livestock), dairy farming, and cider production, as represented by the out-buildings present on the property.

SITE 6. Esek Pray House
8755 W. Ann Arbor Road, Superior Township
Designated: 2000

The landmark 1839 farmhouse was built by Esek Pray, an original farming pioneer of the Township who was active in the local social and political circles. The house replaced an earlier log cabin destroyed by fire. Mr. Pray maintained a tavern in his home from the 1820s to the 1850s. After his death, the property became one of the most prosperous farms in the township under the ownership of son-in-law Watson Geer. The Classical Revival detailing on the five-bay house includes a wrap-around frieze board with cornice returns and lunette window at the gable ends and dentil molding. The house also has an elaborate, extra wide front entry, consisting of a two-panel Greek Revival door and sidelights embedded between four pilasters supporting a wide frieze. Both floors of the house have two rooms on each side of a central hall. The floor plan and exterior form of the house, sometimes referred to as the New England Large House, was

commonly adopted in New England and New York during the early 19th century, but it is unusual for Washtenaw County.

SITE 7. Milton Geer House
8605 W. Ann Arbor Road, Superior Township (photo above)
Designated: 2001

The Geer House is one of the finest examples of Italianate-style architecture in the County. Decorative moldings and iron cresting remain part of a structure that was designed with many characteristic Italianate features, such as segmented window openings, paired and chamfered square porch columns, window hoods, and paired brackets on a wide frieze. The house was built for Milton Geer and his bride, Kitty Kimmel, in 1884. Milton was the son of prosperous farmer and neighbor Watson Geer and the grandson of Esek Pray. Kitty Kimmel was the daughter of pioneer Henry Kimmel, who proposed the name "Superior" for the Township in 1831.

SITE 19. Popkins School
2211 Old Earhart Road,

Ann Arbor Township
Designated: 1981

This site is one of four remaining one-room school houses along the Esek Pray Trail. It is an excellent example of the mid-19th century Italianate-style school building, modified to meet early 20th century needs. Constructed in 1870 for approximately \$1500, it had

three windows on each side elevation, and a door flanked by one window on each side on the front elevation. The 1930s alterations removed the front door to a new side wing containing an entry and restrooms, and added a bank of windows onto the east wall. The building suffered a major fire in 1983, and was extensively rehabilitated in 2001-2002.

Schultz

AND APPLIANCES

BOTTLE GAS

Don't forget to get your propane tanks filled here!

PROMPT SERVICE

We own and operate our own bulk plant.
Family-owned and serving the area since 1939.
Call 734-439-1503 1-800-882-5546
(US-23 to Milan) 1115 Dexter St.
Mon.-Fri. 8:30 - 5:30, Sat. 8:30 - Noon

Greenbriar Golf Club

14820 Wellwood Rd., Brooklyn, MI. 49230
(Corner of M-124 & Wellwood Rd.)
(517) 592-6943

Golf Appreciation Days

Special Monday-Friday Before 3pm

19 Holes w/Cart, Hot Dog & Soft Drink — \$14

18 Holes w/Cart, Hot Dog & Soft Drink — \$20

Must present original coupon to be valid
Expires 8/16/07

www.greenbriargolfclub.com

Superior Township and agriculture

Superior Township has been an agricultural community since its establishment in 1831. The first generation of settlers, including Esek Pray and his contemporaries, grew only what they need to survive by practicing subsistence farming while they cleared land, constructed the cabins, and established the political structure. During the course of the next 100 years, three farm types would emerge in the area: the 19th century general farm that became the early 20th-century dairy farm; the 20th-century industrial farm illustrated by Henry Ford's "Cherry Hill Farm" (2734 Gotfredson Road), and the modern 20th-century specialty farm (Site No. 9).

By 1835, the average log cabin complex evolved into a more substantial subsistence farm, including more elegant houses (Site Nos. 6, 12, and 13), timber frame barns (Site Nos. 5, 14), and multiple outbuildings. The barns were built in the style characteristic of those in New England: simple, rectangular boxes with a gable roof, and a main entry in the middle of the side elevation. Barns served as places for grain processing and storage, as well as animal shelter. Types of crops grown on the subsistence farm between 1850 and 1880 included wheat, rye, corn, buckwheat, barley, potatoes, hay, flax, and maple sugar. These early farmers also kept chickens, milk cows, cattle, horses, sheep, swine, bees, and silk cocoons.

The dairy farm became common during the first part of the 20th century. The switch from general subsistence farming to one of dairy and some subsistence farming had a profound impact on the landscape. Nearly every farmstead upgraded their facilities to accommodate the new technology and to meet government regulations. A typical dairying farmstead was changed to include a gambrel roof barn, silo, and milk house (Site No. 10). With time, many farmers and their descendants have elected to not operate a full-scale farm operation.

Book sale
Friends of McKune Memorial Library Used Book Sale will be from 10 a.m. to 3 p.m. on Saturday. Thousands of beautiful books, for all ages and interests, including a large selection of CD's will be available. Proceeds will

support the "Books and Banter" program and purchase of a new microfilm reader/printer.
For more information, call 1-734-475-5829.

CHS class reunion
The Chelsea High School

Class of 1977 is planning its 30-year reunion for 6 p.m. to midnight Saturday at the Dexter Knights of Columbus Hall.

The cost is \$40 per person, payable to David Steinbach. For more information or any questions, call 734-475-0119.

THE COMMERCIAL AUDIO SECURITY COMPANY

Come by today!
1414 S. Main St.,
Next door to Part's Peddler
Call Now - 734-475-8455

For people who need it — right now.

KATANA II by Sanyo

Instant Gratification

- Sprint PCS VisionSM
- Built in VGA camera
- Built-in Bluetooth[®] Wireless Technology
- Large external display
- 3 colorCosmic Black, Midnight Steel, Pink Fasionation

\$49.99*

(*Katana II: SRP \$249.99, 2 yr service agreement credit -\$150, 2 yr POS price \$79.99, Mail-in rebate -\$50, Net Price \$49.99. Coverage not avail. everywhere. Avail. features & services will vary by phone/network. Sprint National Network reaches over 262 million people. Offers not avail. in all markets. Subject to credit approval. \$35 activation & \$200 early termination fee per line. Deposit may be req'd. Add'l terms & restrictions apply. See store or Sprint.com for details. Offer ends 8/04/07 or while supplies last. 2 yr service agreement credit requires activation at time of purchase. Mail-in Rebate: Rqrs purchase by 8/04/07. Rebate amount can't exceed purchase price. Line must be active 30 consecutive days. Allow 8 to 12 weeks for rebate. ©2007 Sprint Nextel. All rights reserved. Sprint, the logo, and other trademarks are the trademarks of Sprint Nextel.

CHELSEA FAMILY PHYSICIANS

1123 S. Main Street
Chelsea, MI 48118

Michael W. Smith M.D.
Board Certified Family Medicine

also
Board Certified Geriatrics

and

Jennifer Dubnicki

Nurse Practitioner
Family Medicine/Woman's Health

Same Day Appointments

For Appointments Call

(734) 475-9800

Legislative roundup

Federal legislation helps assist first-time home buyers

U.S. Senator Debbie Stabenow (D-Michigan), recently introduced the First Time Home Buyers Tax Credit Act of 2007. Under the terms of the legislation, over the next seven



Stabenow

years more than 15 million people, who otherwise might not have a shot at home ownership, could use tax credits to close the deal on their first home.

"Every hardworking man and woman in this country deserves an affordable place to call home," Stabenow said. "This bill turns our families' dreams into realities by helping millions of Americans purchase their own homes and invest in their family's future."

One of the biggest barriers to homeownership for working families is the cost of a down payment and the costs associated with closing a mortgage. Data from the Mortgage Bankers Association has estimated that typical closing costs on an average-sized loan of \$200,000 can approach approximately \$6,000.

The tax credit can either be claimed in the year after the purchase of a first home, or it can be transferred directly to a lender at closing. This is cash on the table at the time of purchase.

To be eligible for the \$3,000 individual credit or the \$6,000 credit for a married couple, taxpayers must be first-time homebuyers who are within the 25 percent tax bracket or lower in the year before they purchase their home. This translates to an eligibility income cap of \$71,950 for single filers, \$102,800 for heads of household, and

Capital experience



Tina Patterson (left) and Kay Heller (right) of the Chelsea Senior Center spent an "exciting day" in Lansing shadowing State Rep. Pam Byrnes (middle). Starting the day with recognition from the House Floor and continuing with meetings and conferences. Throughout the day Patterson and Heller were able to watch both the House and Senate in action. "We were impressed with Pam's energy as she ran from one meeting and building to another," Patterson said. "The remodeled State Capitol building is a true treasure. It was hard to believe in the 1960's it was almost torn down." As Heller said, "It is gorgeous." Rep. Byrnes (D-District 52) invites everyone to a coffee hour she will host at the Senior Center at 10 a.m. on Sept. 10. For more information, call the Senior Center at 1-734-475-9242.

\$119,950 for joint returns, with a dollar-for-dollar phase-out of the tax credit beyond the cap.

"Serious defect"

U.S. Congressman Tim Walberg (R-MI) recently made the following statement about House Democrats' refusal to include language in the Foreign Intelligence Surveillance Act (FISA) that would aid American intelligence personnel in their efforts to listen in on the communications of terrorists plotting potential attacks on the United States.

"Right now there is a serious defect in our law that hinders American intelligence personnel in their efforts to listen in on the communications of terrorists plotting potential attacks on our country," Walberg said.

"The chief responsibility of the United States Congress is to protect the American people, and by refusing to update FISA to ensure our intelligence

community has access to these vital pieces of terrorist communication, House Democrats are leaving open a dangerous loophole in our terrorist surveillance system. With news (recently) that Admiral Mike McConnell, director of National Intelligence, does not support this legislation, the House should amend this bill so our intelligence services can appropriately monitor terrorist communications and activities abroad while maintaining the civil liberties guaranteed under our Constitution."

Honors

Leron Hairston of Dexter graduated from Bowling Green State University in Ohio (August 2007) with a bachelor of arts degree in communication.

Erin Stuebben of Gregory graduated from Bowling Green State University in Ohio (August 2007) with a bachelor of arts degree

Eric Cremer of Gregory was on the dean's list for the Spring 2007 semester at Nichols College in Mass.

Forty-four Alma College students are attending an International Leadership Institute in England that focuses on the importance of global dialogue.

Rachel Dotson of Chelsea was selected as one of the "leadership fellows" through Alma's Center for Responsible Leadership.

The students will visit Wroxton College in Oxfordshire, England from Aug. 1-11. They will participate in discussions and activities focused on European topics, including the European Union, the UK automotive and chemical industries, environmental issues, industrial relations and national politics.

"Global dialogue promotes interaction, the sharing of best practices, and understanding our role and place in the world," says John Leipzig, director of the Center for Responsible Leadership. "England is the perfect place for our students because of its longstanding relationship with the United States and its role in the European Union."

Our partnership makes it all possible...

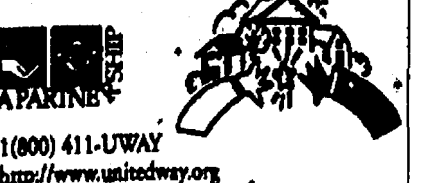

U.S. SAVINGS BONDS

THE GREAT AMERICAN INVESTMENT

THANK YOU DEXTER MILL FOR BUYING OUR 4-H 2007 MARKET HOGS!!

BLUE RIBBON LIVESTOCK CLUB



Emily Wetzel
Eben Whitney
Malaka Whitney
Dylan Wiseley
Tyler Wiseley



Chelsea Vision Care

- Dr. Nancy Fraser -

"Locally owned and staffed"
Experienced, Knowledgeable Opticians
Pre and Post Lasik Care
Hundreds of CURRENT frame styles - including:

FLEXON NAUTICA
Calvin Klein

OUTSIDE PRESCRIPTIONS WELCOME
1200 S. Main • Chelsea
734.475.9953



Ready-Mix Concrete

- MON-SAT DELIVERY
- ANY SIZE LOAD

Residential, Commercial,
Industrial & Homeowners
Welcome

Concrete Septic Tanks

- 500 Gallon Tanks
- 1000 Gallon Tanks
- 1500 Gallon Tanks
- Drywells
- Modified Tanks
- Risers and Lids

(517)546-2810 or (888)35-TANKS

4944 Mason Road, Howell • 1 mile west of B&Khart
www.americanconprod.com

Sudoku Solutions Tips & Computer Programs available at www.sudoku.com

Puzzles by PapaPom

6	7	4	1	3	5	8	2	9
2	8	3	7	9	6	4	5	1
9	5	1	2	4	8	6	3	7
4	1	7	8	2	9	3	5	6
3	9	6	5	1	7	4	2	8
5	2	8	4	7	3	9	1	6
1	6	2	3	8	7	5	9	4
7	3	9	6	1	4	2	8	5
8	4	5	9	6	2	1	7	3

EASY #93

7	6	8	4	1	2	3	5	9
4	9	5	7	6	3	1	2	8
1	2	3	8	5	9	4	7	6
6	7	4	9	3	1	8	5	2
8	3	1	5	2	8	7	9	4
8	8	2	6	7	4	5	3	1
2	4	7	3	8	6	9	1	5
8	5	6	1	9	7	2	4	3
3	1	9	2	4	6	8	7	5

MEDIUM #93

A-1 TREE, Inc.

Tree & Stump Removal
Serving Dexter, Chelsea, Saline, Milan & Manchester for over 40 years!

- Tree Removal
- Tree Trimming
- Lot Clearing
- Shrub Removal
- Stump Removal
- Insured
- Free Estimates

"Ash Tree Consultation/Removal"

(734) 426-8809

Premier Cab Company

Taxi Service for the Manchester - Chelsea Area

734-428-4988

Senior rates & flat rates for Metro Airport
A Family Business that gives you
Personalized Service to meet YOUR needs.

HOSMER-MUEHLIG FUNERAL CHAPEL, INC.

Darlene L. Miller, Manager

Pre-Arrangements • Cremation Services
Cemetery Markers

3410 Broad St., Dexter (734) 426-4661

J's Tree Trimming & Removal, INC.

- * Fully Insured * Free Estimates
- * Experienced Climber

- Tree Trimming
- Tree Removal
- Stump Grinding
- Firewood Delivery
- Storm Damage
- Land & Lot Clearing
- Brush Chipping
- Wood Hauling
- Tree Repair
- Pruning

ASH TREE REMOVAL & DISPOSAL

Jason Godfrey, Owner-Operator

734-260-0497 cell • 734-449-5318

Doing without.

Spelling without pencils. Drawing without crayons. Writing without paper. Countless children in Lenawee, Monroe and Washtenaw Counties will go to school this fall without basic school supplies. Without a real chance at learning. Unless we help.

In collaboration with the Lenawee, Monroe, and Washtenaw County homeless youth education programs, United Bank & Trust and Meijer are pleased to co-sponsor its second annual "Tools for Schools" campaign - a community-wide collection drive of school supplies for homeless and disadvantaged youth in grades K-12. This campaign will ensure that none of our area children will do without supplies during the school year.

To make a donation, bring new, unwrapped school supplies to any United Bank & Trust office from now to August 31.

Some suggested items include:

- backpacks for all ages
- calculators - regular, solar-powered, and scientific
- loose-leaf paper, binders, notebooks, and folders
- pens, pencils, colored pencils, crayons, markers and erasers
- protractors, rulers, and compasses
- glue and scissors
- combination locks

Kids. Where would they be without you? Thank you for your help.

UNITED BANK & TRUST **meijer**

United Behind You.™

Chelsea's Turek receives Eagle Award

Joseph R. Turek, was presented his Eagle Scout Award on August 5th by Chelsea Boy Scout Troop 476. Eagle is the highest rank in Boy Scouting. To become an Eagle, a Scout must progress through a series of seven ranks, hold a variety of leadership positions within the troop, earn 21 merit badges including 11 that are in required areas and complete a major community service project. Turek is believed to be the 48th Eagle Scout that has been produced in Troop 476's 50-year history.

For his service project, Turek planned and organized the landscaping of the southeast corner of the St. Mary Catholic Church property in an area adjacent to the Chelsea High School Softball diamonds. The work involved excavating the area, landscaping the grounds and obtain funding. The project was begun in May 2006 and was completed in November 2006. A total of 368 volunteer hours were required to complete the project which extended south from an earlier Eagle Scout landscaping project to

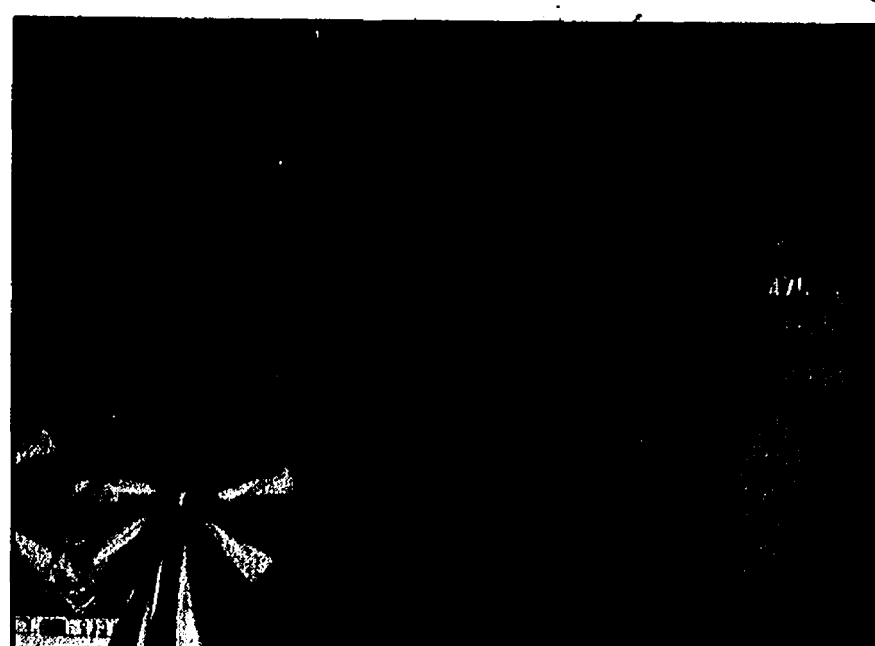

Aaron Turek (center) pins the Boy Scout Eagle award on his brother Joseph R. Turek as their father, former Troop 476 Scoutmaster Tom Turek, looks on. Joe Turek is Troop 476's 48th Eagle Scout in 50 years.

the east of the church organized by Turek's older brother Aaron. Aaron Turek became Troop 476's 40th Eagle Scout in 2002. He is the son of Thomas and Colleen Turek of Dexter Township.

The Eagle Award ceremony was conducted by a variety of Troop 476 Adult volunteers including Dave Everard, Tom Girard, Steve

Genz, Fred Ramsey, John Daly, Nancy Daly and Joe's father, former Troop 476 Scoutmaster, Tom Turek.

Chelsea Mayor Ann Feeney presented Turek with a commendation on his advancement to Eagle. Written Commendations were also received from President Bush, Governor Granholm, Congressman Mike Rogers and District

Judge Kirk Tabbey. In addition, Chelsea High School teacher, Art Finger gave a personal testimonial about why Turek exemplified the 12 points of the Scout Law. Finger's often funny stories about Turek were one of the highlights of the ceremony.

The Eagle award ceremony was held at St. Mary Catholic Church in Chelsea. Refreshments were served afterwards to the group of about 90 people who attended the ceremony. Kathy and Dave Mahoney and Barbara Allen helped with a meal of barbeque pork sandwiches, chicken wings, potato salad, cole slaw salad and cake that was organized by Turek's mother Colleen.

Turek, a 2007 graduate of Chelsea High School will attend Eastern Michigan University in the fall. He hopes to become a high school math teacher.

Boy Scout Troop 476 is sponsored by the Chelsea Kiwanis Club and meets at the Chelsea Fair Grounds on Monday evenings during the school year. Michael Dailey is the troop's Scoutmaster.

Free Estimates
Residential - Commercial

Dozing • Demolition • Basement
Field Mowing • Trenching • Grading
Brush Hog Mowing • Stump Removal
Ponds • Septic Systems • Driveways • Site Development

(734) 439-8289 Office • (734) 439-7874 Fax
11925 Ridge Hwy. • Tecumseh, MI 49286

For all your heating & cooling needs:
• SALES • SERVICE • INSTALLATION

American Heating & Cooling
(734) 665-0623

TAPPAN
Heating and Cooling Products
Trademark Tappan used under license.

ELDER CARE
OF JACKSON, INC.

"We take care of your loved ones like they were our family"

HOME CARE & DAILY ASSISTED LIVING
Complete • Affordable • Dependable Care

Including:

- Companionship
- Bathing
- Local Transportation
- House Cleaning
- Meals
- Reasonable Rates
- Grocery Shopping
- Laundry
- Hospice Care
- Temporary/Vacation/Long-Term Care Programs

Also offering various other services designed to care for your loved ones when you are not available.

— Lora Bischoff —
President
(517) 764-1202 • 217 Fifth St., Michigan Center, MI

Going the extra mile in the race to beat cancer

By Edward Freundl
Staff Writer

When you think of a garage sale, you probably think it's a good way to get rid of some excess household "stuff."

But Heather Stanavich looked at it as a way to help beat cancer.

On Aug. 4 she opened up her home at 610 S. Main St. in Chelsea for a garage sale to help her toward her goal of raising \$4,400, and it succeeded far beyond what she expected.

"It was great — we made a ton of money," said Stanavich, who will be participating in the upcoming Michigan Breast Cancer Three-Day Walk for a second year.

"It was amazing. Some people just stopped by and gave us money for breast cancer without buying anything," she said.

"The people in Chelsea are very generous."

The \$925 she raised with the garage sale puts her within about \$600 of her fund-raising goal, and will be matched by her employer, CVS Pharmacy, through its matching gifts program for charitable contributions to nonprofit organizations.

Just like any other garage sale, Stanavich and her husband, John, put many of their excess personal belongings in Saturday's sale, and took donations from family, friends and co-workers.

And, as with any other sale, the key was location, location, location.

"Being on Main Street helped, and it turned out being more of a social event," Stanavich said. "We were supposed to be open until 5, but we closed at 3 because we started running out of things to sell."

The selection included a leather couch, stereo system, TVs, VCRs, baby clothes and lots of bikes, she said, and instead of pricing items they

simply relied on the kindness of strangers after telling them what the sale was all about.

Her 6-year-old daughter even did her part by setting up a lemonade stand.

"That turned out to be a big hit," Stanavich added.

Known to most participants simply as "The 3-Day," teams of walkers put in 60 miles over three days. Proceeds go to the Susan G. Komen Foundation for breast cancer research.

This year's 3-day is sched-

uled from Sept. 29 to Oct. 1, beginning at Oakland Community College and ending at The Henry Ford museum complex in Dearborn.

This particular fund-raiser is more than just a pet cause for Stanavich. She helped the CVS district team raise more than \$5,000 in the Detroit Race for the Cure, and has participated in the Relay For Life in Belleville.

"My sister had breast cancer, so did my mother in law; it seems like everybody has a

story when it comes to breast cancer," she said.

"This is my mission. I really enjoy trying to make a difference in the fight against breast cancer."

Backhoe & Bobcat Rental and Excavating Services

Wylie's Rental & Excavating, Inc.
Dexter
734-426-5092
Daily and Weekly Rates Available
We Deliver

Dan's SIDE STREET GARAGE

Serving Chelsea since 1995

- ASE Certified
- Over 30 Years Experience
- American & Japanese Auto Repair

121 Buchanan St. • Chelsea
734-475-2278

VISA MasterCard

Sudoku
Puzzles by Pappaloni
Tips & Computer Program available at www.sudoku.com

EASY #83

Fill in the grid so that every row, every column, and every 3x3 box contains the digits 1 through 9.

	7	4				8	2	
				7	9	6		
	5							3
4			6	2	9			5
3			8		1			2
5			4	7	3			6
	6							9
			5	1	4			
	4	5				1	7	

MEDIUM #93

Solutions published in this newspaper, or check "JRC Publications" on the Solutions page of www.sudoku.com

Art and Science Program

FREE TUITION - CALL THIS WEEK FOR DETAILS

Apple Tree Clubhouse INC.

- Apple Tree Club House is a program of exciting exploration, for 3-9 year olds, into the vast world of art classifications and science fundamentals, and how they are inter-woven.
- Students will experience art beyond drawing and painting, find science within their daily lives, and examine where art is a science and science an art.
- This fascinating curriculum is achieved through special guests, discussions and demonstrations, hands-on projects and experiments, and gives a new perspective to the student's thinking and logic for the world around them.
- Now Enrolling for Fall and Winter Semesters.
- Classes Meet 1-2 Times a Week for 2-3 Hours.
- Only a Limited Number of Openings!
- Accommodates Dexter/Chelsea Public School Hours.
- Classes Held in Downtown Dexter w/Ample Parking.
- Tuition Discounts Available through Aug. 16!

734.686.0643

Dexter Bridal & Formal Wear

Full Service Bridal Salon

At Dexter Bridal & Formal Wear, our priority is you—our client. We offer a diverse collection of designers. We carry bridal gowns, bridesmaid dresses, tuxedos and all accessories. We offer custom veils and a full line of cocktail dresses and much more.

Several of our designers include:

- Amy Michaelson
- Badley Mischka
- Mori Lee
- Bonny
- White One by Pronivias
- Mikaella
- Paloma Blanca
- Dessy/After Six
- Barl Jay
- Jovani
- Faviana
- And many more.....

MANY IN STOCK GOWNS ARE 40% OFF FOR TWO WEEKS ONLY!

Dexter Bridal & Formal Wear
7050 Dexter Ann Arbor Road
Suite 500
Dexter, MI 48130
734.424.9740
734.424.9745 Fax
dexterbridal@earthlink.net

FAITH

(313) 475-4371

The Chelsea Standard THE DEXTER LEADER

August 9, 2007

Instruments of Music in Worship

"Do we have the Biblical right to use instruments of music in worship to God today?"

Plainly, the answer is no. Now, before you quit reading this column, let me explain why. The New Testament of Jesus Christ specifically tells us to make music to God by way of singing and making melody in our hearts (Ephesians 5:19).

As you search through the passages concerning music in the New Testament you will find this concept repeated over and over (see: Matthew 26:30; Acts 16:25; Romans 15:9; 1st Corinthians 14:15; Colossians 3:16; Hebrews 2:12; James 5:13).

Some people will resort to Old Testament passages like Psalm 150 and II Chronicles 29:25 to bring in the instru-



MINISTERIAL Message

By Chris Dawson
Chelsea Church of Christ

ment. The reason someone would use the Old Testament in this case is because they can't find a verse in the New Testament to authorize instrumental praise. The problem is that we don't live under the Old Testament law (see: Romans 7:1-4; 2nd Corinthians 3:5-14; Hebrews

10:9). We find many other items of Old Testament worship which we know we are not to participate in, like the burning of incense and offering of animal sacrifice. We cannot pick and choose what we will and will not do.

What about the argument, "Well, the Bible never specif-

ically says not to use the instruments?"

This statement shows a misunderstanding of the way the Bible authorizes our actions. We are to speak as the oracles of God (I Peter 4:11). The instrument in worship is not within the oracles of God; therefore, it is in the forbidden zone. Consider the worship act we call the Lord's Supper or communion.

The Bible says this is to consist of bread and fruit of the vine (Matthew 26:26-29). The Bible never specifically says not to add peanut butter and jelly onto the bread, does it? Yet we see that there is no authority for doing that. Why? Because God told us what to use. He doesn't have to tell us everything we cannot use. The same reasoning

applies to the issue of instrumental music. God only said, "sing."

Many church goers have had instruments in worship all of their lives. But did you know that instrumental music is a relatively recent innovation for most churches? In the mid-1500's several famous religious leaders stood against its use. John Calvin (Presbyterian Church) said, "Musical instruments in celebrating the praises of God would be no more suitable than the burning of incense, the lighting up of lamps, the restoration of the other shadows of the law.

The Papists, therefore, have foolishly borrowed this, as well as other things, from the Jews." Martin Luther (Lutheran Church) "called the organ the ensign of Baal."

The famous commentator Adam Clarke (Methodist Church) said, "Music as a science, I esteem and admire; but instruments of music in the house of God I abominate and abhor. This is the abuse of music; and here I register my protest against all such corruptions in the worship of the Author of Christianity."

If your interest has been sparked, we pray that you will contact us by phone or e-mail. Or you could stop and visit the services of the church of Christ in Chelsea where you will hear a cappella (which means, "in the manner of the church") praises given to the Lord.

Chris Dawson is a preacher with the Chelsea church of Christ. He can be contacted at 475-8458 or cdawson81@hotmail.com



Celebrate Your Faith

Webster United Church of Christ
5484 Webster Church Rd.,
Dexter, MI
(734) 426-5115
The Rev. LaVerne Gill

SUNDAY:
Holy Communion 8:00 a.m.
Church School, 9:15 a.m.
Worship, 10:30 a.m.

Chelsea Church of Christ
13661 East
Old US-12
Chelsea, MI 48118
(734) 475-8458

Chris Dawson, Preacher
Sunday School 9:30 a.m.
Sunday Morning Service 10:30 a.m.
Sunday Evening Service 8 p.m.
Wednesday Bible Class 6:30 p.m.

First Congregational
UCC
121 East Middle
Chelsea 475-1844

Friendly Atmosphere
Memorable Messages
Church School - All ages 9 AM
Worship Service 10 AM
Nursery Provided
Visitors Warmly Welcomed
Rev. Dr. Barbara Edema

First United Methodist Church
128 Park Street, Chelsea, MI
734-475-8119

Sunday Worship:
8:30 & 10:00 a.m.

The Rev. Joy Barrett
The Rev. Barbara Lewis-Lakin
www.chelseaumc.org

OUR SAVIOR LUTHERAN
1515 S. Main St. (M-52)
Chelsea, MI 48118
(Next to McDonald's)
734.475.1404

815am Heritage Service
930am Education Hour
1030am Celebration Service
& Childrens Church

FAITH LUTHERAN CHURCH

Mark Porinsky, Pastor
(734) 426-4302
Wed. Worship 7:30 p.m. Sunday Worship 10:00 a.m.
9575 North Territorial Road
Dexter, MI 48130
www.faithdexter.org

Immanuel Bible Church
145 E. Summit St.
(734) 475-8936

Dominic Aquilino, Pastor
Sunday School 9:00 a.m.
Worship Service 10:00 a.m.
Sunday Evening 6:00 p.m.
Wed. Prayer Meeting 7:00 p.m.
AWANA Club 5:30 p.m. Sundays
www.immanuelbiblechurch.net

CHelsea NAZARENE
12126 Jackson Rd.
Exit 162 off I-94
(734) 475-2526

Sunday: Worship Services,
11:00 a.m.

WATERLOO VILLAGE UNITED METHODIST CHURCH
8110 Washington St.
Service:
Sunday 11:00 a.m.
(734) 475-1171
Breakfast-2nd Sunday
Sept. to May

Fellowship Bible Church
2775 Bedford Rd.
Ann Arbor, MI 48104
971-2837
www.fellowshipbibleannarbor.org
If it's Bible you want, come to Fellowship Bible.

Sunday 9:30am - S.S. for all ages
10:45am - Worship
6:00pm - Bible Study
Wednesday 6:30pm - Prayer Meeting, Awana, Teens, Nursery
Saturday 7:30am - Men's Prayer Fellowship
Dr. Matthew A. Postiff, Pastor

FAITH BAPTIST CHURCH
4030 Kalmbach Rd.
(exit 156 and 194)

10 am Sunday School
11 am Morning Service
6 pm Evening Service
7 pm Wednesday Mid-week Service

Pastor Jack T. Story
Call 734-433-1356 for details.

Be Our Guest at St. Paul Lutheran Church - LCMS
7701 E. M-36 in Hamburg
SUNDAY WORSHIP SERVICES
8:00 am & 9:30 am
11:00 am Contemporary Service
Education Hour for all ages 9:15 am
Call 810-231-1033
www.stpaulhamburg.com
Take U.S.-23 to East M-36.
St. Paul is located on the right side of M-36 before Hamburg.

St. Barnabas Episcopal Church
Sunday School & Worship at 10:00 a.m.
20600 Old U.S. 12 • Chelsea
(across from Chelsea Fairgrounds)
(734) 475-8818
www.stbarnabaschelsea.org
Come, discover the part you can play!

Not the perfect church
looking for perfect people...
Dexter United Methodist Church
On the River
9 AM Traditional Service
10:30 AM Contemporary Service
www.dexterumc.org
734.426.8480

Chelsea Christian Fellowship
337 Wilkinson St.
Chelsea, MI 48118
(734) 475-8305
Pastor Jeffrey Thomas
Sunday School 9:00 a.m.
Sunday Worship 10:00 a.m.

St. Thomas Lutheran Church
On W. Ellsworth at Haab
between Parker & Fletcher
Sunday Worship 10:00am
Wed. Evening Service 7:30pm
Pastor Charles R. Schulz
734-663-7511
http://personal.que.edu/~lchomas

Dexter Gospel
2253 Baker Road, Dexter
(734) 426-4915
John O'Dell, Pastor
Sunday: Sunday school,
9:30 a.m.;
Worship 10:30 a.m., 6 p.m.
Independent Fundamental Baptist
Wednesdays, 6:30 p.m.
Awana September till May

NORTH LAKE UNITED METHODIST
14111 N. Territorial Rd.
(734) 475-7569
Summer Schedule
Worship Service 9:30am
Sunday School and Nursery Provided

St. Paul United Church of Christ
14600 Old U.S.12
Chelsea
Karen Schulte, Pastor
475-2545
Church service
begins at 10:00 am
Third Sunday
Morning Praise Service
We'd love to have you join us!

Chelsea Free Methodist

Classic Worship
8:30 am at 7665 Werkner Rd
Contemporary Worship
10:15 am at W.S.E.C.

Join us for a
COMMUNITY CAR SHOW
September 9
10 am-4pm
Washington St. Edu. Center (W.S.E.C.)
Kids Carnival • BBQ • Live Music!

TRADITIONS & HAWKS
734.475.1391
Info@chelseafmc.com
www.chelseafmc.com

DEXTER CHURCH OF CHRIST
734-945-6539
"We Care About You"
Family Friendly-Bible Based Christianity
Sunday Morning: Bible School 9:30 AM
Worship 10:30 AM
Wed. Evening 7:00 PM Devotion & Bible Study
We meet at:
MILL CREEK MIDDLE SCHOOL
7305 Dexter Ann Arbor Road
Dexter, MI

St. Andrew's United Church of Christ
7610 Ann Arbor St.
Dexter, Michigan
Dr. Bob Summers, Pastor
734-426-8610
Sunday Service
10:00 a.m.
"A Place for Everyone"
www.standrewsdexter.org

St. James' Episcopal Church
3279 Broad St., Dexter
Phone: 426-8247
www.stjamesdexter.org
Holy Eucharist 8:00 am
& 10:00 am on Sundays
Sunday School at 10:00 am
Rector- The Rev. Cynthia Gritschelch

Zion Lutheran Church (ELCA)
3050 S. Fletcher Rd., Chelsea
(734) 475-8064
Preparing Christ's Disciples
& Sharing God's Love
Pastor Doris Sparks
Summer Schedule
Worship at 9:30am
Every Sunday
No Sunday School
Additional 10:30am Service
the last Sunday of each month
at Historic Zion

The Chelsea and Dexter Area Church Calendar is Co-Sponsored by

JIFFY mixes
CHELSEA MILLING COMPANY
CHELSEA, MICHIGAN 48118

To Advertise Your Church Services,
Call Michelle at 734-429-7380 Only \$7.80 per week

U-M gets grant to prepare artificial lung for trial

The University of Michigan Medical School laboratory working to develop an implantable artificial lung that can serve as a bridge to lung transplantation is entering the home stretch.

Thanks to a new \$5 million, five-year grant from the National Institutes of Health designed to fund animal studies that will move the prototype through the final details of readiness for patients, a small clinical trial of the artificial lung may be just three years away.

"A lot of research has been involved with studying the physiology of the heart and then designing a lung device that uses the heart rather than a mechanical pump—that's what we've accomplished in the last five years. Now we need to refine the device into final form," says Robert Bartlett, M.D., U-M professor emeritus of surgery.

Bartlett, a pioneer in the development of artificial organs, is a principle investigator for the new grant. His laboratory, which has been developing an artificial lung for the last 12 years, has had continuous funding from the NIH since 1971 for the development of artificial organs.

Thirty years ago Dr. Bartlett's laboratory developed a temporary artificial lung system known as ECMO which is used in intensive care units throughout the world to treat patients with acute lung failure, but ECMO is not practical as a bridge to lung transplantation.

Currently, there is no mechanical system that can replace lung function well enough and long enough to allow patients months of time while they wait for donor lungs. This device will allow that time.

The implantable artificial lung will not only extend the time to find a donor, but will permit conditioning of the patient.

"People with end-stage lung diseases are often debilitated, and this adds to the difficulty of transplantation and recovery. We know they will do better when they finally get the transplant if they can get into good physi-

cal shape before the operation," Bartlett says. "An implantable artificial lung would permit a patient to be fairly mobile and to live at home, rather than remaining bedridden in an ICU waiting for surgery, as is often the case."

Another advantage of the implantable lung is that the device can be left in place following transplantation until the transplanted lungs are fully functioning. This will permit accepting lungs for transplantation that would otherwise be declined.

The grant will fund research in collaboration with James Grothberg, Ph.D., and Joseph Bull, Ph.D., at the U-M School of Engineering's Department of Bioengineering. The grant comes from a special bioengineering research partnership category within the NIH. It does not cover clinical trials, but it will fund all the steps necessary to get to that point.

"Because these devices are prototypes, we make them one at a time," Dr. Bartlett explains. "An important part of our research from this point forward is to have a device that satisfies the FDA and can be reproduced commercially so that it can be made exactly the same every time."

There also are some remaining physiology experiments that need to take place, Bartlett says.

In previous testing, the device has had fairly constant blood flow. Researchers still need to understand the effect of variable blood flow, both higher and lower.

When blood flow is lower, clotting can become a factor and the correct use of anticoagulants needs to be defined. When blood flow is higher, the heart has to work harder to pump blood through the device.

Exercise requires high blood flow and corresponding demands on the device to provide oxygen. In both cases, small changes will need to be made to the prototype device to make sure it functions under the same

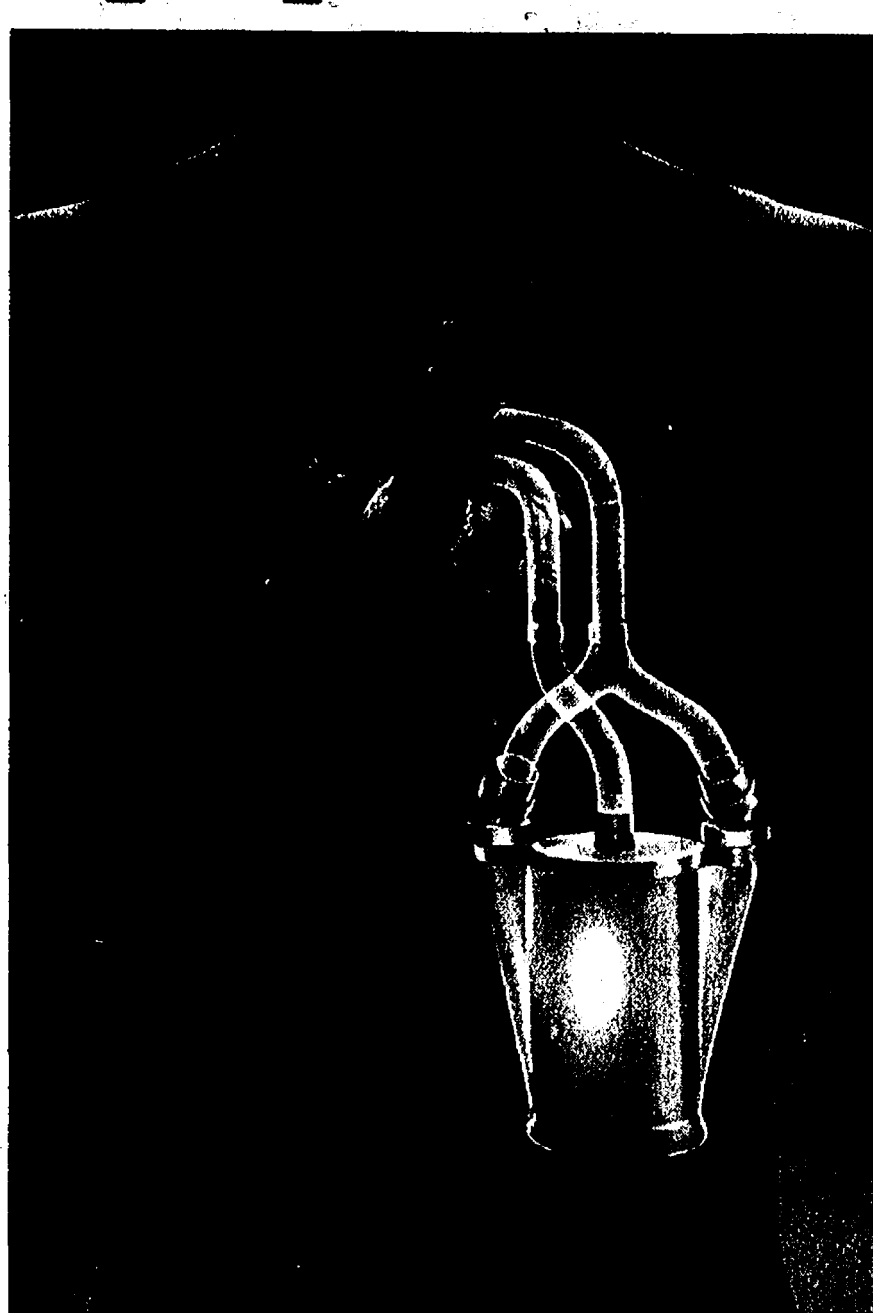

varying conditions as the lungs it will replace.

Collaboration on the artificial lung is complex. In previous studies, Grothberg and Bull developed the sophisticated computer technology to simulate the artificial lung

in order to predict its performance and fabricate a device to match.

The U-M team collaborates with the four other laboratories in the world working on implantable lungs—the Universities of Maryland,

Kentucky, Pittsburgh and Osaka Japan.

Keith Cook, Ph.D., a U-M research investigator and cardiac physiology expert, is the main bioengineer in this, the final phase of the project.

Because the prototype relies on the patient's own heart to pump blood through the device, Cook's understanding of how the right ventricle, which does the pumping, works, fails, handles stress, and how the device

will perform according to these variables is a complex piece of bioengineering that is vital to the project's success.

The device itself was fabricated and is being made by Michigan Critical Care Consultants, Inc., or MCC3, an Ann Arbor research and development bioengineering firm that Bartlett co-founded 15 years ago with bioengineers Scott Merz, Ph.D., and Patrick Montoya, Ph.D.

LAKE WEED INFORMATIONAL MEETING



Washtenaw County is aware of the concerns many lake community residents have with the nuisance of aquatic lake weeds, especially the non-native species including Eurasian milfoil.

This informational meeting will address the opportunity lake owners have to take control of the lake weeds that affect recreational capabilities and to allow those who benefit to provide equitable support.

The Washtenaw County Board of Public Works is willing to facilitate the creation of special assessment districts for aquatic weed management under Michigan Public Act 185. Aquatic invasive weeds are now successfully being controlled on Whitmore Lake and Sugarloaf Lake. North Lake residents, along with the Townships of Lyndon and Dexter, have recently signed a petition requesting that the County implement a weed management program on North Lake.

If a particular lake community is interested in implementing a program for their lake, the County could also provide a fisheries consultant to coordinate species and habitat plans for that lake. Oftentimes, excessive weed growth is detrimental to fish populations.

Local government officials, lake residents and lake management consultants will discuss the existing lake conditions and how residents can manage this issue.

Please call 734-222-8865 for more information or e-mail krcmarj@washtenaw.org

"SYLVAN TOWNSHIP HALL"

18027 Old US-12 - Chelsea, MI 48118

This is located off I-94 EXIT 157 then a mile west on Old US-12

WEDNESDAY, AUGUST 15, 2007 at 7:00 P.M.

Publish: August 9, 2007

DEXTER COMMUNITY SCHOOLS REQUEST FOR PROPOSAL FOR PROFESSIONAL SERVICES COMPREHENSIVE TECHNICAL ENERGY ANALYSIS SERVICES

Owner:

Dexter Community Schools

7714 Dexter Street

Dexter, MI 48130

PHONE: 734-424-4100 x1031

FAX: 734-424-4111 (Questions may be faxed but proposals shall not be faxed)

[EEO M/F/H/V]

Invitation is hereby made to have qualified professional services bidders submit bid proposals to provide a Comprehensive Technical Energy Analysis for nine facilities it owns all in accordance with the State Department of Labor and Economic Growth, Office of Energy, "Rebuild Michigan" guidelines.

Bid proposals are requested and will be received as a "single lump sum not to exceed proposal" prior to 11:00 am (EST) Tuesday, August 28, 2007, according to the terms of the RFP. Bid proposals for the above work must be received on or before the bid date and time. Bids are to be submitted to:

Dexter Community Schools, 7714 Dexter Street, Dexter, MI 48130

Attention: Mary Marshall, Assistant Superintendent of Schools

All bidders will be required to provide financial disclosure in compliance with MCL 380.1267 with the bid proposal. The Owner reserves the right to reject any or all proposals, to accept other than a low bid, and to waive informalities, irregularities and/or errors in proposals, which they believe is in their best interest.

An optional pre-bid meeting will be held on 9:00 am (EST) Thursday, August 16, 2007 at the above address. A walk through opportunity of all buildings will follow. For more information call contact the office of the Assistant Superintendent. Publish: August 9, 2007

CITY OF CHELSEA

SYNOPSIS OF THE REGULAR COUNCIL MEETING
TUESDAY, JULY 10, 2007
WASHINGTON STREET EDUCATION CENTER

Call to Order

Present: Council Members Present: Feeney, Merkel, Albertson, Bollinger, Lindauer, City Manager John Hanifan, and City Clerk Burch
Absent: Council Member Hammer and Martinez-Kratz
Mayor Present: Police Chief Toth, R. Anderson, Tom Lynn, Tim Sullivan
Mayor Feeney called the meeting to order at 7:30 p.m.

Pledge of Allegiance

Approval Of Consent Agenda

MOVED Albertson SECONDED Merkel to approve the consent agenda. All Ayes.

Motion Carried.

Approval of Regular Agenda

MOVED Lindauer SECONDED Merkel to approve the regular agenda with the addition of Ric Haugen to the Planning Commission and Temporary Traffic Orders 07-02 through 07-07. All Ayes.

Motion Carried.

Council Business

1. Temporary Traffic Control Orders for Summerfest
MOVED Albertson SECONDED Lindauer to approve the Temporary Traffic Control Order 07-07 to allow a Street Party for the soapbox derby on July 22, 2007. All Ayes. Motion Carried.

MOVED Lindauer SECONDED Merkel to approve Temporary Traffic Control Orders 07-02 through 07-06 for Chelsea Summerfest to be held July 27th through July 28th from noon to midnight. All Ayes. Motion Carried.

2. Set Date For City Townhall Meetings

Council set the date for the next Townhall Meeting for September, 19th and the discussion will concern the Wastewater Treatment Plant Upgrade, the SRF Plan, the Scope of the project and the means of financing.

3. Planning Commission Recommendation for text revision to Zoning Ordinance NO. 79-2007-2.

MOVED Albertson SECONDED Lindauer to accept Ordinance No. 79-2007-2 and to place it on the July 24, 2007, Council Meeting agenda for adoption. All Ayes. Motion Carried.

4. Resolution RE: Authorizing Permit Signers for Washtenaw County Road Commission

MOVED Albertson SECONDED Bollinger to approve the Municipal Resolution to authorize City Manager, John Hanifan and City Engineer, Christine Linfield to sign permits with the Washtenaw County Road Commission on behalf of the City of Chelsea. All Ayes. Motion Carried.

5. Request for Joint Meeting with Sylvan Township

Discussion on the request for a joint meeting and when the meeting might be able to take place.

6. Planning Commission Appointments

MOVED Merkel SECONDED Lindauer to re-appoint Peter Feeney and Ric Haugen and to appoint Jack Garland to fill the seat of Walter Bolt for a three year term to end in June 2010. All Ayes. Motion Carried.

ADJOURNMENT

MOVED Lindauer SECONDED Bollinger to adjourn at 7:55 p.m. All Ayes. Motion Carried.

Approved: July 24, 2007

NOTE: This is only a synopsis of the Regular Council Meeting. The minutes in their entirety may be viewed at the Clerk's Office at 305 S. Main St., Chelsea, MI or online at www.city-chelsea.org

Respectfully submitted,
Teresa Burch, City Clerk

Publish: August 9, 2007

Coming to terms with the risk of investing

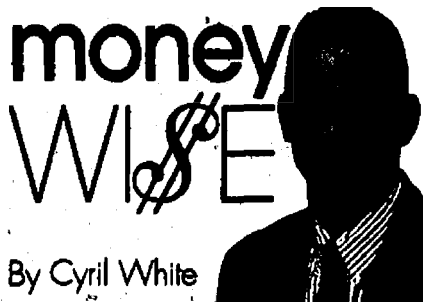

By Cyril White

Ask two investors how they feel about risk and you'll probably get two different answers. However, they are likely to agree that risk inevitably comes into play, both in selecting and in reassessing their portfolios.

Defining risk
Risk is the unknown, the uncertainty tied to any investment decision. Since none of us can know the future, risk is always a factor in the decision-making process.

Risk comes in various forms:

- Market risk is the likelihood that the value of an investment will change because of fluctuations in the financial markets.

- Interest-rate risk results from the fact that interest rates change, affecting the value of an investment.

- Inflation risk is the possible erosion of your purchasing power. An investment must yield a rate of return that exceeds the current rate of inflation to increase purchasing power.

- Economic risk concerns the strength or weakness of economic growth and its impact on investment return.

- Political risk is the possibility that domestic or global political events may affect the stability of return on an investment.

- Illiquidity risk is the possible absence of a buyer (or market) in the event that you are forced to sell. This typically affects real estate and collectibles.

Risk and reward
It is crucial to develop an

investment mix that is suited to the level of risk you are willing to assume. The point where you stand on the risk/reward spectrum depends on variables like age, family situation, current and expected future income, tax bracket, and overall net worth.

Bringing it all together

Investment objectives are best met by a blend of assets that match your risk tolerance, specific lifestyle, and long-term needs. Your financial advisor can help you establish your investment goals and assist you in continually appraising risk as well as performance, to build and maintain a well-balanced portfolio.

Sharee Mosher contributed to this story. White and Mosher are financial consultants with White House Financial & Settlement Consulting, LLC, a leading financial and investment consulting firm located at 114 N. Main Street, Suite 9, Chelsea, Michigan. The firm focuses on working with people who have undergone life-changing events.

For more information, call 734-433-1670, send an email to cyril@whitehousefinancial.com or sharee@whitehousefinancial.com, or visit their website at www.whitehousefinancial.com.

Cyril White and Sharee Mosher are registered representatives of Sigma Financial Corporation, member NASD/SIPC. White House Financial & Settlement Consulting, LLC does not render legal, accounting or tax advice. Please consult your CPA or attorney on such matters.

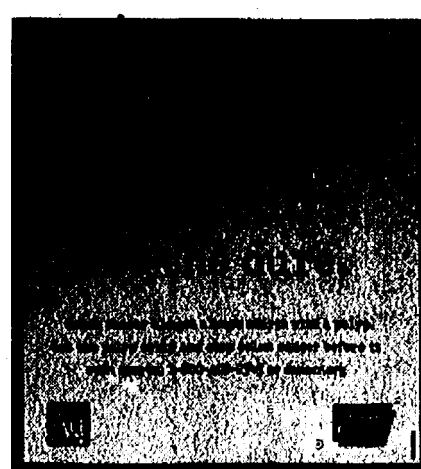

STATE OF MICHIGAN PROBATE COURT COUNTY OF WASHTENAW NOTICE TO CREDITORS
Decedent's Estate
FILE NO. 07-441-DE
Estate of Lucille E. Grossman, deceased. Date of birth: April 28, 1909.
TO ALL CREDITORS: The decedent, Lucille E. Grossman, deceased, who lived at 523 South Madison, City of Chelsea, Michigan died June 10, 2007. Creditors of the decedent are notified that all claims against the estate will be forever barred unless presented to Gary H. Grossman, named personal representative or proposed personal representative, or to both the probate court at 101 East Huron, Ann Arbor, MI 48107 and the named/proposed personal representative within 4 months after the date of publication of this notice.
Date: July 27, 2007
Gary H. Grossman
Personal representative
523 South Madison
Chelsea, Michigan 48118
(734) 475-2039

KEUSCH, FLINTOFF & CONLIN, P.C.
Peter C. Flintoff, Attorney P13531
119 South Main Street
Chelsea, MI 48118
(734) 475-8871
Publish: August 9, 2007

NOTICE
NOTICE IS HEREBY GIVEN, pursuant to Act 344 of the Public Acts of 1982 that a REPORT OF THE PROCEEDINGS OF THE WASHTENAW COUNTY BOARD OF COMMISSIONERS session held on August 1, 2007, will be available for public inspection and copying from 8:30 a.m. to 5:00 p.m. Monday through Friday, beginning Tuesday, August 14, 2007, at the Office of the County Clerk/Registrar, Suite 120, 200 N. Main Street, Ann Arbor, Michigan.
Publish: August 9, 2007

STATE OF MICHIGAN PROBATE COURT COUNTY OF WASHTENAW NOTICE TO CREDITORS
Decedent's Estate
FILE NO. 07-473-DE
Estate of Carl H. Holz, deceased. Date of birth: March 21, 1912.
TO ALL CREDITORS: The decedent, Carl H. Holz, deceased, who lived at 1200 Earnhart Road, Scio Township, Michigan died July 22, 2007. Creditors of the decedent are notified that all claims against the estate will be forever barred unless presented to Peter C. Flintoff, named personal representative or proposed personal representative, or to both the probate court at 101 E. Huron, Ann Arbor, MI 48107 and the named/proposed personal representative within 4 months after the date of publication of this notice.
Date: July 31, 2007
Peter C. Flintoff
Personal representative
119 South Main Street
Chelsea, MI 48118
(734) 475-8871

KEUSCH, FLINTOFF & CONLIN, P.C.
Peter C. Flintoff, Attorney P13531
119 South Main Street
Chelsea, Michigan 48118
(734) 475-8871
Publish: August 9, 2007

CITY OF CHELSEA

AN ORDINANCE TO AMEND THE PROVISIONS OF ORDINANCE NO. 79, KNOWN AS THE CHELSEA CITY ZONING ORDINANCE AS IT RELATES TO THE MEDICAL CENTER DISTRICT (MC) REGULATIONS OF THE ZONING TEXT

The City of Chelsea Ordains:

SECTION 1. Article IV of the Chelsea City Zoning Ordinance, Ordinance No. 79, as amended, is amended by the addition thereto of the following provisions.

Section 4.18 C16 "Community Outreach Programs dedicated to the health and well being of the community involving limited seasonal retail".

SECTION 2. All remaining provisions and any amendments thereto of Ordinance No. 79 be the same are hereby reaffirmed and ratified.

SECTION 3. The within amendments shall be effective twenty [20] days after adoption.

Publish: August 9, 2007

LYNDON TOWNSHIP ATTENTION RESIDENTS -NOTICE-

LYNDON TOWNSHIP ZONING BOARD OF APPEALS
WILL HOLD A PUBLIC HEARING ON
Tuesday, August 21, 2007, at 7:00 P.M.
The Lyndon Township Hall
17751 N. Territorial Road, Chelsea, MI 48118

AGENDA:

1) To review the application of John R. Jackson and Susan A. Jackson (Jackson Family Trust), 19225 N. Territorial, Chelsea, MI 48118 (Property I.D. #E-05-23-200-015) requesting variances of the Land Division Ordinance, Section 5-paragraph C, and Zoning Ordinance Section 3.4.

2) To review the application of Chester R. Troczynski, 4511 N. Territorial, Dexter, MI 48130 (Property ID# E05-02-430-010, E05-02-304-009 and 010) requesting a variance of Chapter 7, Sec. 7-04 to reduce the required 35' foot front yard set back to 12'6".

*Written comments may be sent to: Roxanne Petrie, Office Manager, 17751 N. Territorial Road, Chelsea, MI 48118.

The Lyndon Township Board will provide, if time after the request allows, necessary and reasonable auxiliary aids or services to individuals with disabilities at the public hearing.

Individuals with disabilities requiring auxiliary aids or services should contact the Lyndon Township Board by writing or calling: Linda Reilly, Clerk, 17751 N. Territorial Road, Chelsea, MI 48118, or phone (734) 475-2401.

A copy of this notice is on file in the Office of the Clerk.

LYNDON TOWNSHIP
Linda Reilly, Clerk

Publish: August 2, 2007
August 9, 2007

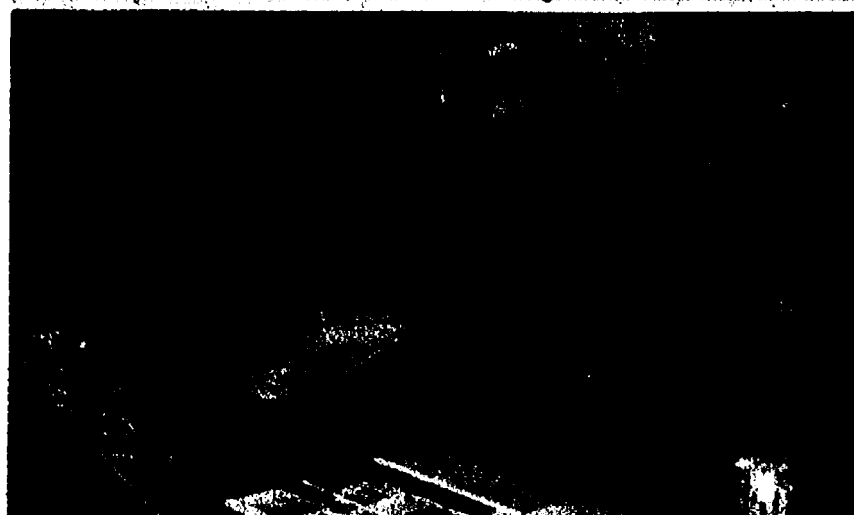

Artist Tom Lyons.

Summer at CCA

"Summer at CCA" is on exhibit now until Sept. 28 at the Chelsea Center for the Arts, 400 Congdon St. The public is invited to view this exhibit at an Artists' Reception from 5 to 7 p.m. Aug. 18. The current exhibit celebrates summer at the Center Gallery with fine art in mixed media by local studio artists, teachers and students. More than 60 new works of art in painting, pottery, sculpture and glass by 26 artists are represented in this exhibit. CCA hosts visual arts with artist studios facilitated by local instructor; workshops by local and nationally known artists; exhibits, artist receptions and lectures; and classes and camps for students from preschool to adult. Gallery summer hours are 9 a.m. to 3 p.m. Monday through Thursday, and 9 a.m. to noon Friday. Call 433-ARTS (433-2787), or visit chelseacenterforthearts.org.



Arly Spink has several works on display at the CCA.



Artist Janet Alford.



Charles Aimone's painting, "Cards."

Chelsea Gallery hosts contest

The Chelsea Gallery is awarding a \$500 gift certificate to the story that best captures the essence of Charles Aimone's painting, "Cards." Aimone is a Northville artist represented by the Chelsea Gallery who starts his works of art by preparing the canvas with acrylic colors and textures to form an abstract artwork.

Modification by layering proceeds from the abstract to the figurative, similar to the early work of the cave artist, which allows for a rich, delicate and saturated layering of color. This presents the maximum amount of light and image control. His technique gives the painting more scope, spontaneity and life than could otherwise be achieved with only a single painting approach.

Charles' work is intended to be friendly and comforting, not a confrontation.

The form of entry, poetry, essay, etc. is open and unlimited in length; however the

entry cannot be less than three sentences in length and must be typewritten or printed. Contestants may retitle the work, but must give some type of coherent description or related text that gives an enhanced and meaningful connection to the painting.

Entries must be submitted with the entry form that is available at the gallery or can be obtained via e-mail. There are no age limits for the entrants, like Charles' work, the appeal is to all age groups.

The deadline for all entries is 8 p.m. Aug. 23.

The award will be announced at the last Sounds & Sights Artist Appreciation night in the Gallery at 7 p.m. on Aug. 30. The \$500 gift certificate may be applied to any of Charles Aimone's art in the gallery.

For more information, call 1-734-475-1008 or log onto www.chelsea-gallery.com.

Have you seen this sign?

This sign (right) listed the names of the people from Chelsea serving in World War II and hung on the side of the current Chelsea Market. The Chelsea Area Historical Society is interested in finding the whereabouts of this sign. This sign was taken down in the 1950's and the pieces were stored by various people. If anyone knows the location of the sign would you contact the Chelsea Area Historical Society at 1-734-475-1071.

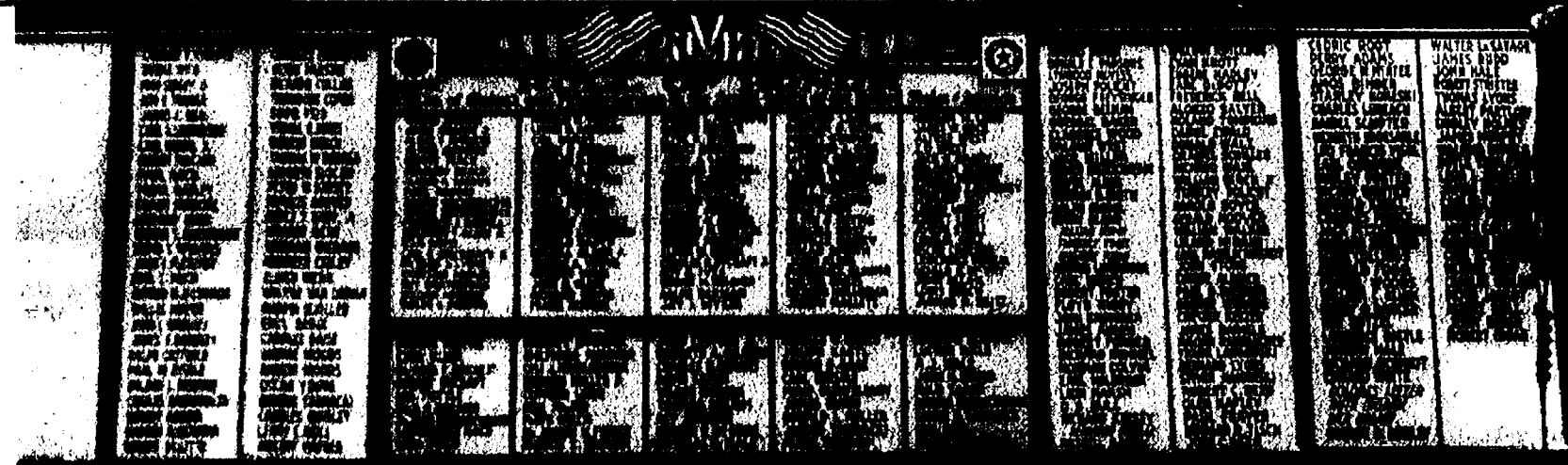

DRIVE OFF WITH THE BEST SAVINGS OF THE YEAR.



2007 LINCOLN MKZ
"Highest Ranked Entry Premium Car in Initial Quality"¹
 Powerful 263-hp V6, six-speed automatic transmission, available all-wheel drive, Quietcraft™ interior, standard heated and available cooled front seats

2007 Lincoln MKZ FWD
 A/Z Plan customers
\$329 a month/24-month Red Carpet Lease **\$2,016** cash due at signing²
 Security deposit waived. Excludes tax, title and license fees.



2007 MERCURY MILAN
"Highest Ranked Midsize Car in Initial Quality"³
 31 highway mpg,⁴ available six-speed automatic transmission, available two-tone leather-trimmed seating and available all-wheel drive
 2007 Mercury Milan I-4 Automatic
 A/Z Plan customers
\$199 a month/24-month Red Carpet Lease **\$1,947** cash due at signing²
 Security deposit waived. Excludes tax, title and license fees.

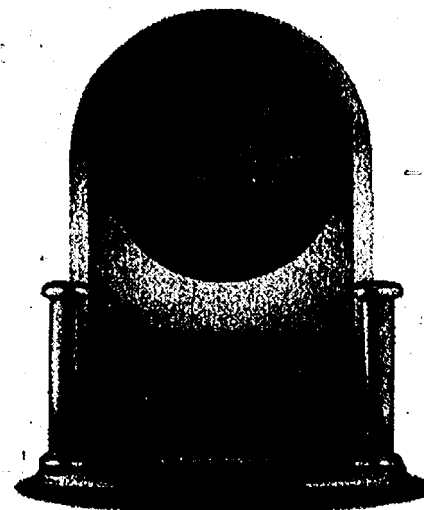

2008 MERCURY MARINER
 Redesigned interior • AdvanceTrac® with Roll Stability Control™
 Available 200-hp V6 • Side curtain and front-seat mounted side airbags⁵
 Available Intelligent 4-Wheel Drive • Also available as a Hybrid
 2008 Mercury Mariner V6 FWD
 A/Z Plan customers
\$239 a month/24-month Red Carpet Lease **\$1,994** cash due at signing²
 Security deposit waived. Excludes tax, title and license fees.

See your local Lincoln Mercury Dealer. For latest A/Z offers, visit LMAPlan.com.

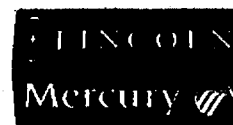

¹Lincoln MKZ received the lowest number of problems per 100 vehicles among entry premium cars in the proprietary J.D. Power and Associates 2007 Initial Quality Study™. Study based on responses from 97,390 new-vehicle owners, measuring 250 models and measures opinions after 90 days of ownership. Proprietary study results are based on experiences and perceptions of owners surveyed in February–May 2007. Your experiences may vary. Visit jdpower.com. ²Not all buyers will qualify for Ford Credit Red Carpet Lease. Lease payments may vary. Cash due at signing after \$500 cash back on MKZ, \$1,000 cash back on Milan and \$500 cash back on Mariner. Residency restrictions apply. Take new retail delivery from dealer stock by 9/3/07. See dealer for qualifications and complete details. ³Mercury Milan received the lowest number of problems per 100 vehicles among midsize cars in the proprietary J.D. Power and Associates 2007 Initial Quality Study™. Study based on responses from 97,390 new-vehicle owners, measuring 250 models and measures opinions after 90 days of ownership. Proprietary study results are based on experiences and perceptions of owners surveyed in February–May 2007. Your experiences may vary. Visit jdpower.com. ⁴EPA-estimated 23 city/31 hwy mpg, 2007 Mercury Milan I-4 FWD. ⁵Always wear your safety belt and secure children in the rear seat.

Heritage Newspapers

In partnership with

YAHOO! hotjobs

CLASSIFIED

Heritage Classifieds are available online: www.Heritage.com

Phone: 1-877-888-3202

Fax: 1-877-21-FAXUS

DEADLINES:

Wednesday News-Herald - Tuesday, 12:30 p.m.
Press & Guide - Tuesday, 12:30 p.m.
Western Region & The View - Tuesday, 4:30 p.m.
The Guardian - Wednesday, 11:00 a.m.
The Camera - Wednesday, 5:00 p.m.
Friday News-Herald - Wednesday, 6:00 p.m.
Sunday News-Herald/Press & Guide - Friday, 4:00 p.m.

IF THIS IS YOUR MARKET, TURN TO HERITAGE NEWSPAPERS

Allen Park • Belleville • Brownstown • Chelsea • Dearborn • Dearborn Heights • Dexter • Ecorse • Flat Rock • Gibraltar • Grosse Ile • Huron Township • Lincoln Park • Manchester • Melvindale • Milan • River Rouge • Riverview • Rockwood • Romulus • Saline • South Rockwood • Southgate • Taylor • Trenton • Warrendale • Woodhaven • Wyandotte • Monroe County • Ypsilanti

we just brought a superstar on board.

Heritage Newspapers is now a part of Yahoo! HotJobs.

When it comes time to start your job search, turn to us for more job opportunities. More current listings. More of what you need to find the right one. VISIT JOBS.HERITAGE.COM TODAY.

Heritage Newspapers

In partnership with

YAHOO! hotjobs

ADVERTISING POLICIES

Heritage Newspapers reserves the right to accept, edit, revise and classify any classified ad submitted for publication. Heritage Newspapers is responsible for one incorrect insertion. The advertiser is responsible for the accuracy of further insertions. We request that you check your ad for accuracy on all insertions. Claims are limited to the actual cost of the ad and must be submitted with 30 days.

transportation SPECIAL

\$2000 or less
5 LINES \$115

\$2001 or more
5 LINES \$145.60

each additional line \$5.80

Pet Special

\$9.30 5 lines
each additional line \$1.43

Merchandise Special

\$23.55 5 lines
each additional line \$4.28

HAPPY AD

JUST 133%

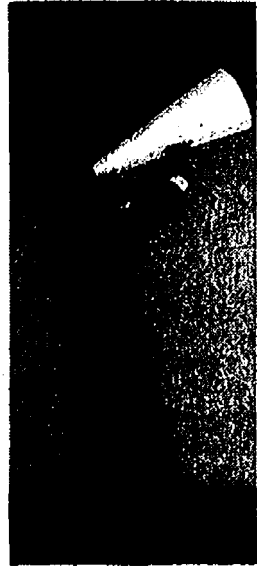

FORECLOSURE NOTICE
This firm is a debt collector attempting to collect a debt. Any information obtained will be used for this purpose. If you are in the Military, please contact our office at the number listed below. **MORTGAGE SALE** - Default has been made in the conditions of a certain mortgage made by: Michael Pack, an Unmarried Man to Mortgage Electronic Registration Systems, Inc., solely as nominee for FMP Capital, LLC, Mortgagee, dated July 23, 2005 and recorded August 5, 2005 in Liber 4497 Page 895 Washtenaw County Records, Michigan. Said mortgage was assigned to Wachovia Bank, N.A., as Trustee for the registered holders of Aegis Asset Backed Securities Trust, Mortgage Pass-Through Certificates, Series 2005-5, by assignment dated May 30, 2007 and recorded June 25, 2007 in Liber 4831, Page 386, on which mortgage there is claimed to be due at the date hereof the sum of One Hundred and Seventy-Three Thousand Two Hundred Thirty-Five Dollars and Eighty-One Cents (\$173,215.81) including interest at 6.99% per annum. Under the power of sale contained in said mortgage and the statute in such case made and provided, notice is hereby given that said mortgage will be foreclosed by a sale of the mortgaged premises, or some part of them, at public vendue, Circuit Court of Washtenaw County at 10:00AM on Thursday, September 6, 2007. Said premises are situated in Township of Ypsilanti, Washtenaw County, Michigan, and are described as: Lot 129, Ford Lake Heights Number 2, according to the plat thereof as recorded in Liber 28 of plates, on pages 56-58, Washtenaw County Records. Commonly known as 7952 Valley View Dr., Ypsilanti, MI 48197. The redemption period shall be 6 months from the date of such sale, unless determined abandoned in accordance with MCL 600.3241 or MCL 600.3241a, in which case the redemption period shall be 30 days from the date of such sale, or upon the expiration of the notice required by MCL 600.3241a(c), whichever is later. Dated: AUGUST 6, 2007. Mortgagee: Potestivo & Associates, P.C. 811 South Blvd., Suite 100, Rochester Hills, MI 48307 (248) 844-5123 Our File No: 07-75975 ASA# 884809

FORECLOSURE NOTICE
This firm is a debt collector attempting to collect a debt. Any information obtained will be used for this purpose. If you are in the Military, please contact our office at the number listed below. **MORTGAGE SALE** - Default has been made in the conditions of a certain mortgage made by: Michael Pack, an Unmarried Man to Mortgage Electronic Registration Systems, Inc., solely as nominee for FMP Capital, LLC, Mortgagee, dated July 23, 2005 and recorded August 5, 2005 in Liber 4497 Page 895 Washtenaw County Records, Michigan. Said mortgage was assigned to Wachovia Bank, N.A., as Trustee for the registered holders of Aegis Asset Backed Securities Trust, Mortgage Pass-Through Certificates, Series 2005-5, by assignment dated May 30, 2007 and recorded June 25, 2007 in Liber 4831, Page 386, on which mortgage there is claimed to be due at the date hereof the sum of One Hundred and Seventy-Three Thousand Two Hundred Thirty-Five Dollars and Eighty-One Cents (\$173,215.81) including interest at 6.99% per annum. Under the power of sale contained in said mortgage and the statute in such case made and provided, notice is hereby given that said mortgage will be foreclosed by a sale of the mortgaged premises, or some part of them, at public vendue, Circuit Court of Washtenaw County at 10:00AM on Thursday, September 6, 2007. Said premises are situated in Township of Ypsilanti, Washtenaw County, Michigan, and are described as: Lot 129, Ford Lake Heights Number 2, according to the plat thereof as recorded in Liber 28 of plates, on pages 56-58, Washtenaw County Records. Commonly known as 7952 Valley View Dr., Ypsilanti, MI 48197. The redemption period shall be 6 months from the date of such sale, unless determined abandoned in accordance with MCL 600.3241 or MCL 600.3241a, in which case the redemption period shall be 30 days from the date of such sale, or upon the expiration of the notice required by MCL 600.3241a(c), whichever is later. Dated: AUGUST 6, 2007. Mortgagee: Potestivo & Associates, P.C. 811 South Blvd., Suite 100, Rochester Hills, MI 48307 (248) 844-5123 Our File No: 07-75975 ASA# 884809

FORECLOSURE NOTICE
This firm is a debt collector attempting to collect a debt. Any information obtained will be used for this purpose. If you are in the Military, please contact our office at the number listed below. **MORTGAGE SALE** - Default has been made in the conditions of a certain mortgage made by: Michael Pack, an Unmarried Man to Mortgage Electronic Registration Systems, Inc., solely as nominee for FMP Capital, LLC, Mortgagee, dated July 23, 2005 and recorded August 5, 2005 in Liber 4497 Page 895 Washtenaw County Records, Michigan. Said mortgage was assigned to Wachovia Bank, N.A., as Trustee for the registered holders of Aegis Asset Backed Securities Trust, Mortgage Pass-Through Certificates, Series 2005-5, by assignment dated May 30, 2007 and recorded June 25, 2007 in Liber 4831, Page 386, on which mortgage there is claimed to be due at the date hereof the sum of One Hundred and Seventy-Three Thousand Two Hundred Thirty-Five Dollars and Eighty-One Cents (\$173,215.81) including interest at 6.99% per annum. Under the power of sale contained in said mortgage and the statute in such case made and provided, notice is hereby given that said mortgage will be foreclosed by a sale of the mortgaged premises, or some part of them, at public vendue, Circuit Court of Washtenaw County at 10:00AM on Thursday, September 6, 2007. Said premises are situated in Township of Ypsilanti, Washtenaw County, Michigan, and are described as: Lot 129, Ford Lake Heights Number 2, according to the plat thereof as recorded in Liber 28 of plates, on pages 56-58, Washtenaw County Records. Commonly known as 7952 Valley View Dr., Ypsilanti, MI 48197. The redemption period shall be 6 months from the date of such sale, unless determined abandoned in accordance with MCL 600.3241 or MCL 600.3241a, in which case the redemption period shall be 30 days from the date of such sale, or upon the expiration of the notice required by MCL 600.3241a(c), whichever is later. Dated: AUGUST 6, 2007. Mortgagee: Potestivo & Associates, P.C. 811 South Blvd., Suite 100, Rochester Hills, MI 48307 (248) 844-5123 Our File No: 07-75975 ASA# 884809

FORECLOSURE NOTICE
This firm is a debt collector attempting to collect a debt. Any information obtained will be used for this purpose. If you are in the Military, please contact our office at the number listed below. **MORTGAGE SALE** - Default has been made in the conditions of a certain mortgage made by: Michael Pack, an Unmarried Man to Mortgage Electronic Registration Systems, Inc., solely as nominee for FMP Capital, LLC, Mortgagee, dated July 23, 2005 and recorded August 5, 2005 in Liber 4497 Page 895 Washtenaw County Records, Michigan. Said mortgage was assigned to Wachovia Bank, N.A., as Trustee for the registered holders of Aegis Asset Backed Securities Trust, Mortgage Pass-Through Certificates, Series 2005-5, by assignment dated May 30, 2007 and recorded June 25, 2007 in Liber 4831, Page 386, on which mortgage there is claimed to be due at the date hereof the sum of One Hundred and Seventy-Three Thousand Two Hundred Thirty-Five Dollars and Eighty-One Cents (\$173,215.81) including interest at 6.99% per annum. Under the power of sale contained in said mortgage and the statute in such case made and provided, notice is hereby given that said mortgage will be foreclosed by a sale of the mortgaged premises, or some part of them, at public vendue, Circuit Court of Washtenaw County at 10:00AM on Thursday, September 6, 2007. Said premises are situated in Township of Ypsilanti, Washtenaw County, Michigan, and are described as: Lot 129, Ford Lake Heights Number 2, according to the plat thereof as recorded in Liber 28 of plates, on pages 56-58, Washtenaw County Records. Commonly known as 7952 Valley View Dr., Ypsilanti, MI 48197. The redemption period shall be 6 months from the date of such sale, unless determined abandoned in accordance with MCL 600.3241 or MCL 600.3241a, in which case the redemption period shall be 30 days from the date of such sale, or upon the expiration of the notice required by MCL 600.3241a(c), whichever is later. Dated: AUGUST 6, 2007. Mortgagee: Potestivo & Associates, P.C. 811 South Blvd., Suite 100, Rochester Hills, MI 48307 (248) 844-5123 Our File No: 07-75975 ASA# 884809

DRIVERS WANTED
Full-Time, 40-70 HOURS weekly. Min. 3 yrs. exp. CDL-A or CDL-B w/availability. Border Crossing. Must have FAST card, clean MVR & Criminal history. No drugs or alcohol. High pay local + comm. TR. (Good med. benefits avail. CERTIFIED DELIVERY SERVICE, INC. 800. Fax resume to: 734-946-8486 or email: kate@delcoinc.com

NO JOB! NO EXPERIENCE!! NO EXCUSE!!!!
Call INTEGRITY Truck Driving School. Free Class A Training If Qualified! 1-800-930-ITDS Integritytds.com

ASAP# 883775 FORECLOSURE NOTICE
This firm is a debt collector attempting to collect a debt. Any information obtained will be used for this purpose. If you are in the Military, please contact our office at the number listed below. **MORTGAGE SALE** - Default has been made in the conditions of a certain mortgage made by: Cynthia A. Saunders, As A Single Woman, aka Cynthia Saunders to Mortgage Electronic Registration Systems, Inc., solely as nominee for Oak Street Mortgage, LLC, Mortgagee, dated January 4, 2006 and recorded June 7, 2006 in Liber 4562 Page 414 Washtenaw County Records, Michigan. Said mortgage was subsequently assigned to HSBC Mortgage Services Inc., on which mortgage there is claimed to be due at the date hereof the sum of One Hundred and Seventy-Three Thousand Two Hundred Thirty-Five Dollars and Eighty-One Cents (\$173,215.81) including interest at 6.99% per annum. Under the power of sale contained in said mortgage and the statute in such case made and provided, notice is hereby given that said mortgage will be foreclosed by a sale of the mortgaged premises, or some part of them, at public vendue, Circuit Court of Washtenaw County at 10:00AM on Thursday, September 6, 2007. Said premises are situated in Township of Ypsilanti, Washtenaw County, Michigan, and are described as: Lot 129, Ford Lake Heights Number 2, according to the plat thereof as recorded in Liber 28 of plates, on pages 56-58, Washtenaw County Records. Commonly known as 7952 Valley View Dr., Ypsilanti, MI 48197. The redemption period shall be 6 months from the date of such sale, unless determined abandoned in accordance with MCL 600.3241 or MCL 600.3241a, in which case the redemption period shall be 30 days from the date of such sale, or upon the expiration of the notice required by MCL 600.3241a(c), whichever is later. Dated: AUGUST 6, 2007. Mortgagee: Potestivo & Associates, P.C. 811 South Blvd., Suite 100, Rochester Hills, MI 48307 (248) 844-5123 Our File No: 07-75975 ASA# 884809

FORECLOSURE NOTICE
This firm is a debt collector attempting to collect a debt. Any information obtained will be used for this purpose. If you are in the Military, please contact our office at the number listed below. **MORTGAGE SALE** - Default has been made in the conditions of a certain mortgage made by: Michael Pack, an Unmarried Man to Mortgage Electronic Registration Systems, Inc., solely as nominee for FMP Capital, LLC, Mortgagee, dated July 23, 2005 and recorded August 5, 2005 in Liber 4497 Page 895 Washtenaw County Records, Michigan. Said mortgage was assigned to Wachovia Bank, N.A., as Trustee for the registered holders of Aegis Asset Backed Securities Trust, Mortgage Pass-Through Certificates, Series 2005-5, by assignment dated May 30, 2007 and recorded June 25, 2007 in Liber 4831, Page 386, on which mortgage there is claimed to be due at the date hereof the sum of One Hundred and Seventy-Three Thousand Two Hundred Thirty-Five Dollars and Eighty-One Cents (\$173,215.81) including interest at 6.99% per annum. Under the power of sale contained in said mortgage and the statute in such case made and provided, notice is hereby given that said mortgage will be foreclosed by a sale of the mortgaged premises, or some part of them, at public vendue, Circuit Court of Washtenaw County at 10:00AM on Thursday, September 6, 2007. Said premises are situated in Township of Ypsilanti, Washtenaw County, Michigan, and are described as: Lot 129, Ford Lake Heights Number 2, according to the plat thereof as recorded in Liber 28 of plates, on pages 56-58, Washtenaw County Records. Commonly known as 7952 Valley View Dr., Ypsilanti, MI 48197. The redemption period shall be 6 months from the date of such sale, unless determined abandoned in accordance with MCL 600.3241 or MCL 600.3241a, in which case the redemption period shall be 30 days from the date of such sale, or upon the expiration of the notice required by MCL 600.3241a(c), whichever is later. Dated: AUGUST 6, 2007. Mortgagee: Potestivo & Associates, P.C. 811 South Blvd., Suite 100, Rochester Hills, MI 48307 (248) 844-5123 Our File No: 07-75975 ASA# 884809

FORECLOSURE NOTICE
This firm is a debt collector attempting to collect a debt. Any information obtained will be used for this purpose. If you are in the Military, please contact our office at the number listed below. **MORTGAGE SALE** - Default has been made in the conditions of a certain mortgage made by: Michael Pack, an Unmarried Man to Mortgage Electronic Registration Systems, Inc., solely as nominee for FMP Capital, LLC, Mortgagee, dated July 23, 2005 and recorded August 5, 2005 in Liber 4497 Page 895 Washtenaw County Records, Michigan. Said mortgage was assigned to Wachovia Bank, N.A., as Trustee for the registered holders of Aegis Asset Backed Securities Trust, Mortgage Pass-Through Certificates, Series 2005-5, by assignment dated May 30, 2007 and recorded June 25, 2007 in Liber 4831, Page 386, on which mortgage there is claimed to be due at the date hereof the sum of One Hundred and Seventy-Three Thousand Two Hundred Thirty-Five Dollars and Eighty-One Cents (\$173,215.81) including interest at 6.99% per annum. Under the power of sale contained in said mortgage and the statute in such case made and provided, notice is hereby given that said mortgage will be foreclosed by a sale of the mortgaged premises, or some part of them, at public vendue, Circuit Court of Washtenaw County at 10:00AM on Thursday, September 6, 2007. Said premises are situated in Township of Ypsilanti, Washtenaw County, Michigan, and are described as: Lot 129, Ford Lake Heights Number 2, according to the plat thereof as recorded in Liber 28 of plates, on pages 56-58, Washtenaw County Records. Commonly known as 7952 Valley View Dr., Ypsilanti, MI 48197. The redemption period shall be 6 months from the date of such sale, unless determined abandoned in accordance with MCL 600.3241 or MCL 600.3241a, in which case the redemption period shall be 30 days from the date of such sale, or upon the expiration of the notice required by MCL 600.3241a(c), whichever is later. Dated: AUGUST 6, 2007. Mortgagee: Potestivo & Associates, P.C. 811 South Blvd., Suite 100, Rochester Hills, MI 48307 (248) 844-5123 Our File No: 07-75975 ASA# 884809

FORECLOSURE NOTICE
This firm is a debt collector attempting to collect a debt. Any information obtained will be used for this purpose. If you are in the Military, please contact our office at the number listed below. **MORTGAGE SALE** - Default has been made in the conditions of a certain mortgage made by: Michael Pack, an Unmarried Man to Mortgage Electronic Registration Systems, Inc., solely as nominee for FMP Capital, LLC, Mortgagee, dated July 23, 2005 and recorded August 5, 2005 in Liber 4497 Page 895 Washtenaw County Records, Michigan. Said mortgage was assigned to Wachovia Bank, N.A., as Trustee for the registered holders of Aegis Asset Backed Securities Trust, Mortgage Pass-Through Certificates, Series 2005-5, by assignment dated May 30, 2007 and recorded June 25, 2007 in Liber 4831, Page 386, on which mortgage there is claimed to be due at the date hereof the sum of One Hundred and Seventy-Three Thousand Two Hundred Thirty-Five Dollars and Eighty-One Cents (\$173,215.81) including interest at 6.99% per annum. Under the power of sale contained in said mortgage and the statute in such case made and provided, notice is hereby given that said mortgage will be foreclosed by a sale of the mortgaged premises, or some part of them, at public vendue, Circuit Court of Washtenaw County at 10:00AM on Thursday, September 6, 2007. Said premises are situated in Township of Ypsilanti, Washtenaw County, Michigan, and are described as: Lot 129, Ford Lake Heights Number 2, according to the plat thereof as recorded in Liber 28 of plates, on pages 56-58, Washtenaw County Records. Commonly known as 7952 Valley View Dr., Ypsilanti, MI 48197. The redemption period shall be 6 months from the date of such sale, unless determined abandoned in accordance with MCL 600.3241 or MCL 600.3241a, in which case the redemption period shall be 30 days from the date of such sale, or upon the expiration of the notice required by MCL 600.3241a(c), whichever is later. Dated: AUGUST 6, 2007. Mortgagee: Potestivo & Associates, P.C. 811 South Blvd., Suite 100, Rochester Hills, MI 48307 (248) 844-5123 Our File No: 07-75975 ASA# 884809

MEMBER SERVICE SPECIALIST
American 1 Federal Credit Union is seeking member service representatives. Responsibilities include account servicing and lending. Seeking candidates who are service driven, good oriented, with good communication skills to provide members with a variety of financial products. Must be able to work until 7 weeksdays and rotating Saturdays. Previous customer service and/or retail experience required. If you are interested in joining a dynamic growth-oriented Credit Union, are multi-tasked, and delight in delivering excellent service, please send your resume indicating position applying for to: American 1 Federal Credit Union, HR Department, PO Box 370, Jackson, MI 49204 or email to HR@a1fcu.org

CELEBRATE!
Happy Ad for a special someone. 1-877-888-3202

EAST West Motor Express
Now hiring OTR experienced drivers and owner operators. Minimum requirements 23 yrs. old, 2 yrs OTR. Come join one of the best Vans - Ave. OH 1100 mi. Flatbeds - Ave. LOH 1150 mi. Phone 800-843-9186 SMX recruiting 888-247-8040

FORECLOSURE NOTICE
This firm is a debt collector attempting to collect a debt. Any information obtained will be used for this purpose. If you are in the Military, please contact our office at the number listed below. **MORTGAGE SALE** - Default has been made in the conditions of a certain mortgage made by: Michael Pack, an Unmarried Man to Mortgage Electronic Registration Systems, Inc., solely as nominee for FMP Capital, LLC, Mortgagee, dated July 23, 2005 and recorded August 5, 2005 in Liber 4497 Page 895 Washtenaw County Records, Michigan. Said mortgage was assigned to Wachovia Bank, N.A., as Trustee for the registered holders of Aegis Asset Backed Securities Trust, Mortgage Pass-Through Certificates, Series 2005-5, by assignment dated May 30, 2007 and recorded June 25, 2007 in Liber 4831, Page 386, on which mortgage there is claimed to be due at the date hereof the sum of One Hundred and Seventy-Three Thousand Two Hundred Thirty-Five Dollars and Eighty-One Cents (\$173,215.81) including interest at 6.99% per annum. Under the power of sale contained in said mortgage and the statute in such case made and provided, notice is hereby given that said mortgage will be foreclosed by a sale of the mortgaged premises, or some part of them, at public vendue, Circuit Court of Washtenaw County at 10:00AM on Thursday, September 6, 2007. Said premises are situated in Township of Ypsilanti, Washtenaw County, Michigan, and are described as: Lot 129, Ford Lake Heights Number 2, according to the plat thereof as recorded in Liber 28 of plates, on pages 56-58, Washtenaw County Records. Commonly known as 7952 Valley View Dr., Ypsilanti, MI 48197. The redemption period shall be 6 months from the date of such sale, unless determined abandoned in accordance with MCL 600.3241 or MCL 600.3241a, in which case the redemption period shall be 30 days from the date of such sale, or upon the expiration of the notice required by MCL 600.3241a(c), whichever is later. Dated: AUGUST 6, 2007. Mortgagee: Potestivo & Associates, P.C. 811 South Blvd., Suite 100, Rochester Hills, MI 48307 (248) 844-5123 Our File No: 07-75975 ASA# 884809

FORECLOSURE NOTICE
This firm is a debt collector attempting to collect a debt. Any information obtained will be used for this purpose. If you are in the Military, please contact our office at the number listed below. **MORTGAGE SALE** - Default has been made in the conditions of a certain mortgage made by: Michael Pack, an Unmarried Man to Mortgage Electronic Registration Systems, Inc., solely as nominee for FMP Capital, LLC, Mortgagee, dated July 23, 2005 and recorded August 5, 2005 in Liber 4497 Page 895 Washtenaw County Records, Michigan. Said mortgage was assigned to Wachovia Bank, N.A., as Trustee for the registered holders of Aegis Asset Backed Securities Trust, Mortgage Pass-Through Certificates, Series 2005-5, by assignment dated May 30, 2007 and recorded June 25, 2007 in Liber 4831, Page 386, on which mortgage there is claimed to be due at the date hereof the sum of One Hundred and Seventy-Three Thousand Two Hundred Thirty-Five Dollars and Eighty-One Cents (\$173,215.81) including interest at 6.99% per annum. Under the power of sale contained in said mortgage and the statute in such case made and provided, notice is hereby given that said mortgage will be foreclosed by a sale of the mortgaged premises, or some part of them, at public vendue, Circuit Court of Washtenaw County at 10:00AM on Thursday, September 6, 2007. Said premises are situated in Township of Ypsilanti, Washtenaw County, Michigan, and are described as: Lot 129, Ford Lake Heights Number 2, according to the plat thereof as recorded in Liber 28 of plates, on pages 56-58, Washtenaw County Records. Commonly known as 7952 Valley View Dr., Ypsilanti, MI 48197. The redemption period shall be 6 months from the date of such sale, unless determined abandoned in accordance with MCL 600.3241 or MCL 600.3241a, in which case the redemption period shall be 30 days from the date of such sale, or upon the expiration of the notice required by MCL 600.3241a(c), whichever is later. Dated: AUGUST 6, 2007. Mortgagee: Potestivo & Associates, P.C. 811 South Blvd., Suite 100, Rochester Hills, MI 48307 (248) 844-5123 Our File No: 07-75975 ASA# 884809

FORECLOSURE NOTICE
This firm is a debt collector attempting to collect a debt. Any information obtained will be used for this purpose. If you are in the Military, please contact our office at the number listed below. **MORTGAGE SALE** - Default has been made in the conditions of a certain mortgage made by: Michael Pack, an Unmarried Man to Mortgage Electronic Registration Systems, Inc., solely as nominee for FMP Capital, LLC, Mortgagee, dated July 23, 2005 and recorded August 5, 2005 in Liber 4497 Page 895 Washtenaw County Records, Michigan. Said mortgage was assigned to Wachovia Bank, N.A., as Trustee for the registered holders of Aegis Asset Backed Securities Trust, Mortgage Pass-Through Certificates, Series 2005-5, by assignment dated May 30, 2007 and recorded June 25, 2007 in Liber 4831, Page 386, on which mortgage there is claimed to be due at the date hereof the sum of One Hundred and Seventy-Three Thousand Two Hundred Thirty-Five Dollars and Eighty-One Cents (\$173,215.81) including interest at 6.99% per annum. Under the power of sale contained in said mortgage and the statute in such case made and provided, notice is hereby given that said mortgage will be foreclosed by a sale of the mortgaged premises, or some part of them, at public vendue, Circuit Court of Washtenaw County at 10:00AM on Thursday, September 6, 2007. Said premises are situated in Township of Ypsilanti, Washtenaw County, Michigan, and are described as: Lot 129, Ford Lake Heights Number 2, according to the plat thereof as recorded in Liber 28 of plates, on pages 56-58, Washtenaw County Records. Commonly known as 7952 Valley View Dr., Ypsilanti, MI 48197. The redemption period shall be 6 months from the date of such sale, unless determined abandoned in accordance with MCL 600.3241 or MCL 600.3241a, in which case the redemption period shall be 30 days from the date of such sale, or upon the expiration of the notice required by MCL 600.3241a(c), whichever is later. Dated: AUGUST 6, 2007. Mortgagee: Potestivo & Associates, P.C. 811 South Blvd., Suite 100, Rochester Hills, MI 48307 (248) 844-5123 Our File No: 07-75975 ASA# 884809

FORECLOSURE NOTICE
This firm is a debt collector attempting to collect a debt. Any information obtained will be used for this purpose. If you are in the Military, please contact our office at the number listed below. **MORTGAGE SALE** - Default has been made in the conditions of a certain mortgage made by: Michael Pack, an Unmarried Man to Mortgage Electronic Registration Systems, Inc., solely as nominee for FMP Capital, LLC, Mortgagee, dated July 23, 2005 and recorded August 5, 2005 in Liber 4497 Page 895 Washtenaw County Records, Michigan. Said mortgage was assigned to Wachovia Bank, N.A., as Trustee for the registered holders of Aegis Asset Backed Securities Trust, Mortgage Pass-Through Certificates, Series 2005-5, by assignment dated May 30, 2007 and recorded June 25, 2007 in Liber 4831, Page 386, on which mortgage there is claimed to be due at the date hereof the sum of One Hundred and Seventy-Three Thousand Two Hundred Thirty-Five Dollars and Eighty-One Cents (\$173,215.81) including interest at 6.99% per annum. Under the power of sale contained in said mortgage and the statute in such case made and provided, notice is hereby given that said mortgage will be foreclosed by a sale of the mortgaged premises, or some part of them, at public vendue, Circuit Court of Washtenaw County at 10:00AM on Thursday, September 6, 2007. Said premises are situated in Township of Ypsilanti, Washtenaw County, Michigan, and are described as: Lot 129, Ford Lake Heights Number 2, according to the plat thereof as recorded in Liber 28 of plates, on pages 56-58, Washtenaw County Records. Commonly known as 7952 Valley View Dr., Ypsilanti, MI 48197. The redemption period shall be 6 months from the date of such sale, unless determined abandoned in accordance with MCL 600.3241 or MCL 600.3241a, in which case the redemption period shall be 30 days from the date of such sale, or upon the expiration of the notice required by MCL 600.3241a(c), whichever is later. Dated: AUGUST 6, 2007. Mortgagee: Potestivo & Associates, P.C. 811 South Blvd., Suite 100, Rochester Hills, MI 48307 (248) 844-5123 Our File No: 07-75975 ASA# 884809

Awesome Opportunity! 100 TRAINEES NEEDED NOW!
FOR 2 OF THE LARGEST TRUCKING COMPANIES
"16 Days Training" = JOBS & MONEY
HIRED IMMEDIATELY!!
Start Now! Only at Suburban Truck Driver Training School 734-229-0000 Metro Airport

Class A CDL TRAINING
★ BEST TRUCK DRIVING SCHOOL
Flat Rate Training \$2100
Financing Available. Day, evening, & weekend classes. Immediate job placement. 313-941-4030

DRIVERS & GREAT
benefits. Local, Regional and OTR. 2 years exp. CDL-A 877-885-8814 ext.1

FORECLOSURE NOTICE
This firm is a debt collector attempting to collect a debt. Any information obtained will be used for this purpose. If you are in the Military, please contact our office at the number listed below. **MORTGAGE SALE** - Default has been made in the conditions of a certain mortgage made by: Michael Pack, an Unmarried Man to Mortgage Electronic Registration Systems, Inc., solely as nominee for FMP Capital, LLC, Mortgagee, dated July 23, 2005 and recorded August 5, 2005 in Liber 4497 Page 895 Washtenaw County Records, Michigan. Said mortgage was assigned to Wachovia Bank, N.A., as Trustee for the registered holders of Aegis Asset Backed Securities Trust, Mortgage Pass-Through Certificates, Series 2005-5, by assignment dated May 30, 2007 and recorded June 25, 2007 in Liber 4831, Page 386, on which mortgage there is claimed to be due at the date hereof the sum of One Hundred and Seventy-Three Thousand Two Hundred Thirty-Five Dollars and Eighty-One Cents (\$173,215.81) including interest at 6.99% per annum. Under the power of sale contained in said mortgage and the statute in such case made and provided, notice is hereby given that said mortgage will be foreclosed by a sale of the mortgaged premises, or some part of them, at public vendue, Circuit Court of Washtenaw County at 10:00AM on Thursday, September 6, 2007. Said premises are situated in Township of Ypsilanti, Washtenaw County, Michigan, and are described as: Lot 129, Ford Lake Heights Number 2, according to the plat thereof as recorded in Liber 28 of plates, on pages 56-58, Washtenaw County Records. Commonly known as 7952 Valley View Dr., Ypsilanti, MI 48197. The redemption period shall be 6 months from the date of such sale, unless determined abandoned in accordance with MCL 600.3241 or MCL 600.3241a, in which case the redemption period shall be 30 days from the date of such sale, or upon the expiration of the notice required by MCL 600.3241a(c), whichever is later. Dated: AUGUST 6, 2007. Mortgagee: Potestivo & Associates, P.C. 811 South Blvd., Suite 100, Rochester Hills, MI 48307 (248) 844-5123 Our File No: 07-75975 ASA# 884809

FORECLOSURE NOTICE
This firm is a debt collector attempting to collect a debt. Any information obtained will be used for this purpose. If you are in the Military, please contact our office at the number listed below. **MORTGAGE SALE** - Default has been made in the conditions of a certain mortgage made by: Michael Pack, an Unmarried Man to Mortgage Electronic Registration Systems, Inc., solely as nominee for FMP Capital, LLC, Mortgagee, dated July 23, 2005 and recorded August 5, 2005 in Liber 4497 Page 895 Washtenaw County Records, Michigan. Said mortgage was assigned to Wachovia Bank, N.A., as Trustee for the registered holders of Aegis Asset Backed Securities Trust, Mortgage Pass-Through Certificates, Series 2005-5, by assignment dated May 30, 2007 and recorded June 25, 2007 in Liber 4831, Page 386, on which mortgage there is claimed to be due at the date hereof the sum of One Hundred and Seventy-Three Thousand Two Hundred Thirty-Five Dollars and Eighty-One Cents (\$173,215.81) including interest at 6.99% per annum. Under the power of sale contained in said mortgage and the statute in such case made and provided, notice is hereby given that said mortgage will be foreclosed by a sale of the mortgaged premises, or some part of them, at public vendue, Circuit Court of Washtenaw County at 10:00AM on Thursday, September 6, 2007. Said premises are situated in Township of Ypsilanti, Washtenaw County, Michigan, and are described as: Lot 129, Ford Lake Heights Number 2, according to the plat thereof as recorded in Liber 28 of plates, on pages 56-58, Washtenaw County Records. Commonly known as 7952 Valley View Dr., Ypsilanti, MI 48197. The redemption period shall be 6 months from the date of such sale, unless determined abandoned in accordance with MCL 600.3241 or MCL 600.3241a, in which case the redemption period shall be 30 days from the date of such sale, or upon the expiration of the notice required by MCL 600.3241a(c), whichever is later. Dated: AUGUST 6, 2007. Mortgagee: Potestivo & Associates, P.C. 811 South Blvd., Suite 100, Rochester Hills, MI 48307 (248) 844-5123 Our File No: 07-75975 ASA# 884809

FORECLOSURE NOTICE
This firm is a debt collector attempting to collect a debt. Any information obtained will be used for this purpose. If you are in the Military, please contact our office at the number listed below. **MORTGAGE SALE** - Default has been made in the conditions of a certain mortgage made by: Michael Pack, an Unmarried Man to Mortgage Electronic Registration Systems, Inc., solely as nominee for FMP Capital, LLC, Mortgagee, dated July 23, 2005 and recorded August 5, 2005 in Liber 4497 Page 895 Washtenaw County Records, Michigan. Said mortgage was assigned to Wachovia Bank, N.A., as Trustee for the registered holders of Aegis Asset Backed Securities Trust, Mortgage Pass-Through Certificates, Series 2005-5, by assignment dated May 30, 2007 and recorded June 25, 2007 in Liber

ASAP# 878219 FORECLOSURE NOTICE
This firm is a debt collector attempting to collect a debt. Any information obtained will be used for this purpose. If you are in the Military, please contact our office at the number listed below. **MORTGAGE SALE - Default** has been made in the conditions of a certain mortgage made by: Charles A. Andromalos Married to and Louise Andromalos, his wife to Mortgage Electronic Registration Systems, Inc., solely as nominee for Professional Financial Mortgage, Inc., Mortgagee, dated June 15, 2005 and recorded July 5, 2005 in Liber 4489 Page 514 Washtenaw County Records Michigan. Said mortgage was subsequently assigned to: HSBC Bank USA, N.A., as Trustee on behalf of ACE Securities Corp. Home Equity Loan Trust and for the registered holders of ACE Securities Corp. Home Equity Loan Trust Series 2005-HEG Asset Backed Pass-Through Certificates, on which mortgage there is claimed to be due at the date hereof the sum of Four Hundred Sixty-Four Thousand Four Hundred Fifty-Two Dollars and Forty-One Cents (\$464,452.41) including interest 7.15% per annum. Under the power of sale contained in said mortgage and the statute in such case made and provided, notice is hereby given that said mortgage will be foreclosed by the sale of the mortgaged premises, or some part of them, at public vendue, the main lobby of the Washtenaw County Courthouse, Huron Street entrance, Ann Arbor, MI at 10:00AM on Thursday, August 16, 2007. Said premises are situated in Township of Salem, Washtenaw County, Michigan, and are described as: Part of the Northeast One-Quarter of Section 23, Town 1 South, Range 7 East, Salem Township Washtenaw County Michigan more particularly described as follows: commencing at the North One-Quarter corner of said Section 23 thence along the North line of said Section 23 and the centerline of Five Mile Road (66 foot wide) North 89 degrees 33 minutes 29 seconds East (recorded as due East) 1316.60 feet to the centerline of Section 38 minutes 47 seconds West (recorded as South 08 degrees 05 minutes 18 seconds West) 610.67 feet to the point of beginning of the parcel to be described thence continuing South 05 degrees 38 minutes 47 seconds West 314.37 feet thence North 75 degrees 37 minutes 57 seconds West 384.13 feet thence along the centerline of Jessica J. Court, a 66 foot wide private road easement Northerly on an arc, having a length of 56.72 feet to a radius of 233.0 feet a central angle of 13 degrees 58 minutes 51 seconds and a chord which bears North 07 degrees 21 minutes 37 seconds East 56.58 feet thence continuing along said centerline North 00 degrees 23 minutes 12 seconds East 184.30 feet thence South 89 degrees 36 minutes 48 seconds East 394.76 feet to the point of beginning Together with rights of ingress and egress over existing Jessica J. Lane as set forth in Liber 2362 County Records, Washtenaw County, Michigan, and subject to and including the use of Jessica J. Court, a 66 foot wide private road easement for ingress and egress, as described as easement C, as set forth in Liber 3843 Page 861 Washtenaw County Records Commonly known as 7222 Jessica J. Court, Plymouth, MI 48170 The redemption period shall be 6 months from the date of such sale, unless determined abandoned in accordance with MCL 600.3241 or MCL 600.3241a, in which case the redemption period shall be 60 days from the date of such sale, or upon the expiration of the notice required by MCL 600.3241(c), whichever is later. Dated: JULY 18, 2007 HSBC Bank USA, N.A., as Trustee on behalf of ACE Securities Corp. Home Equity Loan Trust and for the registered holders of ACE Securities Corp. Home Equity Loan Trust Series 2005-HEG Asset Backed Pass-Through Certificates, Assignee of Mortgagee Attorneys: Potestivo & Associates, P.C., 8 South Blvd. 100 Rochester Hills, MI 48307 (248) 844-5123 Our File No: 07-22931 ASAP# 878219 07/19/2007, 07/26/2007, 08/02/2007

DIRECT CARE ASSISTANT
Enjoy helping others. Assist special population adults in residential settings. Training provided. \$7.50 per hr., plus. Call 734-699-3808 and 699-6543

DIRECT CARE ASSISTANT
Fun, enjoyable work assisting special population adults in the home and in the community. \$7.80 per hr., plus benefits. Call 734-763-4804

DRY CLEANER seeks exp. Presser & Counter Person. Non-exp. persons also welcome. Call 734-424-1380 or 734-604-9686.

EARN \$12-\$48/HR. Government jobs offer benefits, paid training, job security. FT/PT. 800-320-9353 x2107

ELECTRONIC ASSEMBLER
Full-time position, past experience a plus. \$8-\$10 to start, benefits and retirement program. Send or fax resume to: Opteron Electronic Mfg., 10095 N. 62nd, Manchester, MI 48158 Fax: 734-438-2488

EXP. TRAILER MECHANICS
Good pay & benefits. Interest 7.15% per annum. Under the power of sale contained in said mortgage and the statute in such case made and provided, notice is hereby given that said mortgage will be foreclosed by the sale of the mortgaged premises, or some part of them, at public vendue, the main lobby of the Washtenaw County Courthouse, Huron Street entrance, Ann Arbor, MI at 10:00AM on Thursday, August 16, 2007. Said premises are situated in Township of Salem, Washtenaw County, Michigan, and are described as: Part of the Northeast One-Quarter of Section 23, Town 1 South, Range 7 East, Salem Township Washtenaw County Michigan more particularly described as follows: commencing at the North One-Quarter corner of said Section 23 thence along the North line of said Section 23 and the centerline of Five Mile Road (66 foot wide) North 89 degrees 33 minutes 29 seconds East (recorded as due East) 1316.60 feet to the centerline of Section 38 minutes 47 seconds West (recorded as South 08 degrees 05 minutes 18 seconds West) 610.67 feet to the point of beginning of the parcel to be described thence continuing South 05 degrees 38 minutes 47 seconds West 314.37 feet thence North 75 degrees 37 minutes 57 seconds West 384.13 feet thence along the centerline of Jessica J. Court, a 66 foot wide private road easement Northerly on an arc, having a length of 56.72 feet to a radius of 233.0 feet a central angle of 13 degrees 58 minutes 51 seconds and a chord which bears North 07 degrees 21 minutes 37 seconds East 56.58 feet thence continuing along said centerline North 00 degrees 23 minutes 12 seconds East 184.30 feet thence South 89 degrees 36 minutes 48 seconds East 394.76 feet to the point of beginning Together with rights of ingress and egress over existing Jessica J. Lane as set forth in Liber 2362 County Records, Washtenaw County, Michigan, and subject to and including the use of Jessica J. Court, a 66 foot wide private road easement for ingress and egress, as described as easement C, as set forth in Liber 3843 Page 861 Washtenaw County Records Commonly known as 7222 Jessica J. Court, Plymouth, MI 48170 The redemption period shall be 6 months from the date of such sale, unless determined abandoned in accordance with MCL 600.3241 or MCL 600.3241a, in which case the redemption period shall be 60 days from the date of such sale, or upon the expiration of the notice required by MCL 600.3241(c), whichever is later. Dated: JULY 18, 2007 HSBC Bank USA, N.A., as Trustee on behalf of ACE Securities Corp. Home Equity Loan Trust and for the registered holders of ACE Securities Corp. Home Equity Loan Trust Series 2005-HEG Asset Backed Pass-Through Certificates, Assignee of Mortgagee Attorneys: Potestivo & Associates, P.C., 8 South Blvd. 100 Rochester Hills, MI 48307 (248) 844-5123 Our File No: 07-22931 ASAP# 878219 07/19/2007, 07/26/2007, 08/02/2007

MAINTENANCE/ GROUNDS/ TECHNICIAN
needed full time for affordable housing community. Exp. in HVAC, plumbing, carpentry and general repairs. Exc. benefit pkg. for aggressive self starter who is willing to accept challenge. Fax resume: 734-485-8329 Equal Opportunity Employer

MAINTENANCE TECHNICIAN
Full-time for 136-unit Belleville apartment community. Previous experience required. Competitive salary, benefits and on-site housing available for the right person. Please fax resume to 734-699-2651.

Michigan Institute of Aviation and Technology (www.miat.edu)
FT FINANCIAL AID OFFICER
Must be organized, detailed, able to work in open concept office, strong w/numbers and calculators. Exp w/MS Word/Excel a must. M-F position w/one night & occasional Sat. Cover letter/Resume/Ref. to: hannah@miat.edu or fax 734-483-1449 ext. Amy.

MOVIE EXTRAS
Earn \$100-\$300/day. All Looks, Types, Ages TV, Video, Film, Print. 800-340-8404 x2207

Production Positions
Available in Ann Arbor, Long Term, 3 Shifts. At least 1 year recent production experience absolutely required, as well as mechanical aptitude & references. Call Ryan at Masterpersonnel 734-677-2800

SOMETHING NEW!
Our fundraising openings in Southfield & Dearborn require hardworking, positive, personable people with good speech. Full-time positions start at \$10 per hr. Top producers make over \$750 a week! Call Amy: 313-565-5901 for phone interview.

TRANSPORTATION DRIVER
We are currently looking for school bus drivers. Great job for parents with children in school. Contact Manchester Schools Transportation Office 734-428-9711 x1142 for details. Starting wage \$14.95 per hour. Training provided.

WELL KNOWN COMPANY
Do you want to work in a clean manufacturing environment? Kelly Services Ann Arbor is looking for candidates with production experience. All shifts available. Drug Screening Required. Sign on bonus. 2105 Main St. Ann Arbor, MI 48106-1500 Call 734-781-5700

KELLY SERVICES
EMT for Ambulance
State licensed & pass testing. Full/part-time. 313-983-2000

Medical Asst.
Full-time, 2 yrs. office exp. Fax resume to 313-870-9418.

OPTICAL EMPLOYEE
Canton office, flexible hours, good pay/benefits. 734-284-2020

OPTOMETRIC ASST.
Full time, in Saline office to assist in the selection, fitting, dispensing of glasses. Must have an eye for detail/fashion. Also must enjoy working w/people. Exp. preferred. No weekend. Fax resume to: 734-423-4100, or call 734-423-1908.

Part-time Receptionist
For growing pediatric office. Duties include answering phones, scheduling, data entry, greeting patients, etc. Must be able to multi-task and have strong communication skills. Fax resume with handwritten cover letter to: 734-473-4507

PHLEBOTOMY EDUCATION
Summer & Fall Classes \$950 Summer 313-362-3857

SOCIAL WORK
Family Worker serving SE Michigan families. MSW or JIA in Psychology with LMSW certification required. Requires driving. Excellent benefits. Apply to: Human Resources, 1111 Hwy 248, Clinton, MI 48936. EOE (Website: www.hccnet.org)

Garage Sale
Health Assistance Program
Needs Your Support. We are in need of New & Used Clothing Donations. All Sizes and Styles. We Pick-Up! (734) 429-2737 (866) 520-HAPA (4272)

Vascular Tech
Needed for mobile diagnostic services company in Toledo area. Full-time, days, Mon-Fri. with competitive wages and full benefit package. Call Mary at 586-254-0648, 586-254-0648 fax. hannah@owhway.com

Billing Manager
LTC Facility has immediate full time opening for a Billing Manager. Computer skills a must. Experience in medical and Medicare billing a plus. Great benefit and retirement package offered. EEOC. If interested please send resume and salary requirements to: Evangelical Home - Saline, 440 W. Russell St. Saline, MI 48176 Attn: Jennifer Porter Fax (734) 429-0183 Email: porterj@evangelicalhomes.org

RN/LPN
Stockbridge & Brooklyn areas. Serious inquiries only 517-787-5710

Augusta Charter Township
is currently accepting resumes with or without letters of interest for the position of **RECEPTIONIST**. The position is to be considered temporary with the possibility of long term employment. Resumes must be received and date stamped by the township not later than 4:00 p.m. on 8/24/07. The Township will accept resumes in person at 8021 Talladay Rd. Whitaker, MI 48190 or by fax at (734) 461-6379. Late submissions will not be considered.

OFFICE CLERICAL
Duties to include cashier, receptionist, computer, excel, word, bookkeeping. Self starter, able to multi-task & take initiative. Full time, benefits. Exp. only apply. Include one fax resume & salary req. 734-728-6219

OFFICE/SALES
Full-time to work in Taylor. Computer exp. nec., will train. Good communication skills. Must have knowledge in automotive field. Benefits available. 734-946-5050

RECEPTIONIST/ DATA ENTRY
Are you entering the job market or looking for a change? We have a part-time entry level position open in our Dearborn branch. Inexpensive experience. Position available after Labor Day. Self-motivated, multi-task oriented, computer literate and good communication skills are necessary. Please send resume to: PO Box 390, Wyandotte, MI 48192 Attn: Human Resources

REFERENCE ASSISTANT
8+ hrs/wk, evenings & weekends. \$11.75/hr., B.A. degree, exp. with computers, online sources, & trouble-shooting computers & printers. Library exp. preferred. Must love working with people & books! More information: www.information.com. info@information.com or Leslie Niethammer, Director, Saline District Library 555 N. Maple Rd. Saline, MI 48176. Or email to: leslee@saline.lib.mi.us or by fax to: 734-429-0183. 12th, 2007. SDLI is an equal opportunity/ access employer.

YOUTH DESK AIDE
14 hrs/wk, 2 evenings, Sat. & Sun. \$9.28/hr. H.S. diploma, related degree & library exp. preferred. Must love working with books! More information: www.information.com. info@information.com or Leslie Niethammer, Director, Saline District Library 555 N. Maple Rd. Saline, MI 48176. Or email to: leslee@saline.lib.mi.us or by fax to: 734-429-0183. 12th, 2007. SDLI is an equal opportunity/ access employer.

CHELSEA GRILL
AM/PM server & Asst. Manager needed. Apply in person, 1120 S. Main, Chelsea 734-475-7714

SMILING STAFF & SHIFT MGR.
Must have morning and weekend availability. Submit application to: Tim Horton's in Saline, 524 E. Michigan

Patent Attorney
Patent Attorney
Patent Attorney

AT&T CONTRACTOR
Seeks self-motivated residential salesperson. Earn up to \$1000/week. 313-784-7820

MIG & TIG WELDERS
2 yrs. mild steel components. Experience preferred. Drug testing required. Excellent benefits, including medical & 401K. Watson Engineering, Inc. 16455 Racho Rd. Taylor, MI 48180 FAX#734-285-2355 E-MAIL: dave@watsoneng.com

SEEK Work I can do from my home office. Exp. in accounting/finance. Will work as a general contractor. 734-461-6142

AAA COINS & COLLECTIBLES
Always buying silver & gold coins. Estate coin collections, vintage sports cards, Lionel Trains, old toys, old comics. 734-656-2898

WANTED - DETROIT
Pistons (83-88) & L-ones (80-84) Games on VHS/DVD. 248-709-5229

JOHN DEERE Lawn Tractor
28' cut, 20 HP motor, cruise control, good cond. \$950. 734-675-2842

VICTORIA PATIO Set
large 5' glass top table, 6 cushioned chairs, umbrella. \$225. 734-778-0026

1930 WATERFALL
desk w/lock & Hammond organ T-500 & Leslie Speaker. 313-388-8309

SEASONED HARD WOOD Split and delivered
517-917-1799

BABY FURNITURE
(LePine) Like New Crib, Armchair, Nest & Toddler Bed to match. Natural Wood. Paid over \$3,500.00 asking only \$400.00! 734-248-3229 evenings

FLORIST HEXAGON
ISLAND Cooler \$3800, New Great Buy! Call 710-100 313-291-2345

GE BISQUE side by side refrigerator
stove \$800. DeWalt 7749 Radial arm saw 10 inch auto brake. \$200. 734-953-4121

MAYTAG Refrigerator
Top-freezer Almond, w/automatic icemaker, like new. \$300/best. SOLD

NEW IN boxes, GE built in microwave
1.44 watt, \$175.00. GE built in dishwasher \$275.00. GE Spectra cook top stove \$700. 313-386-0977

REFRIGERATOR/ RANGE/ WASHER/ DRYER
Clean, delivery. 734-992-2423

REFRIGERATORS
\$100, washer, dryer, stoves 5' end tables, warranty/delivery avail. 734-225-0702 www.mccommodities.com

WANTED: MAYTAG (Only)
Square Top Winger washer, Model E2L. Will pick up. 419-522-8043

WASHER & Dryers
Stoves & Refrigerators, exc. condition. Delivery avail. 30 Day Warranty. 313-657-5153 or 734-306-1806

WHIRLPOOL BISQUE
electric coil-top stove, very good condition. \$100. SOLD

WHIRLPOOL ELECTRIC
Dryer 1 year old. Kenmore Washer 2 years old. \$200 each. 734-876-7992

ALLEN PARK 14823
Paris Cr. Aug. 10-11 9-5pm. Estate Sale. Household items, furniture, & much more!

ALLEN PARK 14745
Michigan, August 4 & 5th, 9-5pm. Jeans, tops & miscellaneous

ALLEN PARK 14823
Paris Cr. Aug. 10-11 9-5pm. Estate Sale. Household items, furniture, & much more!

ALLEN PARK 15108
Englewood, Thurs., Fri., Sat. 9-4. No Early Birds. Near St. Frances Cabrini

ALLEN PARK 15427
Jonas, Aug. 10-12 from 9-5. Huge sale something for everyone.

ALLEN PARK 15776
Angellique, Sat. 9-4pm. Kids, household items, Little Tykes Playground.

ALLEN PARK, 17037
Philomene, Fri., Sat., 9-4 pm, furniture, golf clubs, misc., NO JUNK!

ALLEN PARK 17361
Leslie, Aug. 10th 9-5, Aug. 11th 9-3. Huge Sale, guitar, bikes, furniture & more.

ROCKWOOD 22128
Candace, collectibles & furniture, from 9-2, Aug 11th

3 WIGGLES Live
tickets, Wed. Aug. 15th, 2:30, Section 128. Row K, seats 7-9. \$25/ticket. 734-675-0406

DOLL COLLECTION
of all types of dolls selling below cost. 734-842-8403

MT. CARMEL side by side
sell as pair \$2,400. 248-335-1130

WOODMERE CEMETERY
Hillcrest Section, Lot 545, \$1,900. 313-388-3237

ALLEN PARK 6607
Winona Ave. Aug. 9-11 10-11 from 9-3. Baby furniture & misc. Something for everyone to much to list.

ALLEN PARK 7221
Winona, Sat., Aug. 11, 9-5pm. Toys, bunk bed, deep freezer, air compressor, furniture & misc. Moving/ Garage Sale

ALLEN PARK 8642
Becker, Sat. Aug. 11, 8-6pm, 5 family sale, computer items, baby/ kids items, household, furniture and lots more.

ALLEN PARK 9369
Marlborough, Aug. 9-11 from 9-5pm. Off Allen & Wick Rd.

ALLEN PARK Aug. 9 & 10 9 am - 4 pm
9808 Chatham. Clothes, household items, furniture

ALLEN PARK garage sale
9702 Melbourne, between Wick & Goddard Aug. 11 & 12 9-5.

ANN ARBOR 2165
Hemlock, Aug. 11 from 8-2pm. Huge Multi-Family Sale! furniture, baby items, bikes, & much more!

BELLEVILLE Meadows of Van Buren
Community Yard Sale - Aug. 11 & 12, 10 a.m. - 5 p.m. Tyler Rd. Just W. of Belleville Rd. Dozens of household items. Map at http://www.layco.com

BELLEVILLE ROBINSON
River Sub. Sale, Aug. 11 & 12, 9 a.m. - 5 p.m. (S. side) between Hagerty & Morton Taylor.

BELLEVILLE SUB
Wedge Garage Sale, Aug. 10-11, 9-5pm. 21251 Sylvan. Clothes, toys, household.

BROWNSTOWN Kings
Pointe Condos, King Rd. Next to I-75, 11 family sale. Sat., Aug. 11, 9-5pm.

CHELSEA 1120 N.
Freer Rd. Sat. Aug. 9-4. 21251 Sylvan. Clothes, toys, household.

CHELSEA 17645
Cavanaugh Lake Rd. Aug. 10-11, 9-5pm. 11-9. Huge sale lots of boy's stuff, household, furniture, misc.

CHELSEA BIG YARD
Sale, Sat. 8/11 only, 9-5pm. Lots of good things. 4 families. 61 N. Lima Center Rd., 1 mi. E. of Silvers off Jackson Rd.

CHELSEA HUGE YARD SALE
5935 Hay Rake Hollow, Fri. and Sat. 8/10-11, 9-5. Tons of toys, including Star Wars, Rescue Heroes & Beanie Babies. Household items, furniture, John Deere riding lawn mower (needs work) and lots more.

CHELSEA MULTI FAMILY
Sat. 8/11 8 a.m. - 1 p.m. 5762 Hay Rake Hollow Toys, furniture, misc.

DEARBORN 135
Bechtmont, Aug. 10 from 9-5pm. Furniture, household items, clothes & more

DEARBORN 14832
Cicotte, Aug. 10-11, 8-4pm, baby and children items, household items.

ALLEN PARK, 14745
Michigan, August 4 & 5th, 9-5pm. Jeans, tops & miscellaneous

ALLEN PARK 14823
Paris Cr. Aug. 10-11 9-5pm. Estate Sale. Household items, furniture, & much more!

ALLEN PARK 15108
Englewood, Thurs., Fri., Sat. 9-4. No Early Birds. Near St. Frances Cabrini

ALLEN PARK 15427
Jonas, Aug. 10-12 from 9-5. Huge sale something for everyone.

ALLEN PARK 15776
Angellique, Sat. 9-4pm. Kids, household items, Little Tykes Playground.

ALLEN PARK, 17037
Philomene, Fri., Sat., 9-4 pm, furniture, golf clubs, misc., NO JUNK!

ALLEN PARK 17361
Leslie, Aug. 10th 9-5, Aug. 11th 9-3. Huge Sale, guitar, bikes, furniture & more.

ROCKWOOD 22128
Candace, collectibles & furniture, from 9-2, Aug 11th

3 WIGGLES Live
tickets, Wed. Aug. 15th, 2:30, Section 128. Row K, seats 7-9. \$25/ticket. 734-675-0406

DEARBORN 3334
Vassar, Aug. 9-11 from 8-30-8. Kids clothes, baby items, furniture & misc!

DEARBORN 3343
Williams, Fri. Aug. 10 Only, from 9-5pm. Multi-Family, many items, semi-precious beads, kit, ware, & deck your dorm. 2 blocks N. of Caryle.

DEARBORN 3557
Grindley Park, Aug. 10-12, 9-7, Moving Sale, Everything must go.

DEARBORN, 3820
Madison, Aug. 10-11th, Fri-Sat, 9-4:30 pm. Hand made jewelry, Boyds bears, exercise bike, boys bikes, Beanie Babies, PS1, Sega w/games, & much more!

DEARBORN, 6623
Bingham, Fri. (12-5pm) Sat. (9-5pm) Sun. (12-5pm). Moving sale, household items.

DEARBORN-Congregational Church
Rummage Sale! 16350 Rotunda, 8/10 9-5pm & 8/11 9-12pm

DEARBORN GARAGE
Sale - Misc. estate sale items. 1826 Carlyle, off Snow Rd., behind Oakwood Hospital, Thurs. & Fri. Aug. 10th-11th, 9-5 & Sat. Aug. 12th, 9-2.

DEARBORN HGTS.
6181 & 6187 Drexel, (8/9 thru 8/11) 10-4pm. Vintage items, toys, too much to list. Everything must go!

DEARBORN HTS.
2130 McDonald. Aug. 11-12, 8-5pm. Baby & Household items, & much more!

DEARBORN HTS.
25300 Rouge River Dr. Furniture, Lawn mowers, knick-knacks, clothes, etc. Aug. 9, 10 & 11, 9-4.

DEARBORN HTS.
3965 Campbell, Aug. 9-11, 10-6pm. Awesome Yard Sale. Jewelry, records & other cool stuff.

DEARBORN HTS.
5 family sale 4973 Williams Thurs., Fri., Sat., Aug. 9, 10, 11 9-5, some antiques

DEARBORN - Moving
Sale. Furniture, other misc. household, 70's LP's, CD's. 22382 Olmstead, Aug 9-11, 8-4

DEARBORN
Multi yard sale 2000 block of N. York, Aug 11, from 9-3.

DEXTER 175 S. Dancer
Rd. Aug. 9-11 from 9-5pm. Don't Miss This! Something for antique lovers, construction, electrical, computer accessories, designer clothes/household, american girl & Barbie.

DEXTER 3524 N.
Dancer Rd. Aug. 10-12 8-5pm. Hundreds of Metal Toys, tools & hot rod parts, old lanterns, fishing equip., & household.

DEXTER 7661 Ann Arbor
St. Aug. 10-11 from 8-5pm. Crafting Yard Sale, Multi-Family & Kids items, toys.

DEXTER 9058 Lott
Lane off Wylie Rd. Household items, toys, clothes, misc. Aug. 10 & 11 9-4 p.m.

DEXTER 9700 Island
Lake Rd. Aug. 8-10 from 9-5pm. 8 Family furniture, tools, cook books, crafts, x-mas decor, exercise equip, stereo equip, coolers; guns, hall-mark ornaments, knick-knacks, jewelry, 3-wheeler, & lots and lots of misc.

DEXTER ANTIQUES
youth bed, go cart, furniture, toys & much more. 8/10-11, 9-5. 6808 Joy Rd. Between Zeeb & Mast.

FLAT ROCK Todds
clothes & a little bit of everything. 9-4, Aug. 9 & 10. 29345 Magnolia Dr.

FLATROCK 23015
Whitby Ave. (Off of Olmstead), Fri. Aug. 10, 9-1pm. Antiques, collectibles, housewares and more.

FLATROCK 24881
Palmto, Aug. 10-11 from 9-3. 2 family sale

FLAT ROCK 25336
Vreeland, Aug. 11th from 10-6. Lots of misc. household & Women's Plus clothing!

FLAT ROCK - 29125
Walnut St. Garage & Yard Sale. 1 day only Sat 8/11 - 8-4PM. Golf clubs, marbles, records, toys, misc.

FLAT ROCK 29158
Magnolia Aug. 8-12 9-4pm. 4 Family, bar mirrors, baby items, clothes, & misc.

FLAT ROCK Multi
Family. Toys, household items, furniture, etc. 29515 Tamarack, Aug 10-11, 9-4.

GROSSE ILE 10364
North Loma Circle, Aug. 10-11, 9-5pm. Tools, tractor, baby clothes, furniture.

GROSSE ILE 22111
Balmoral, Aug. 9-11, 9-1pm. baby toys, and household and more.

GROSSE ILE 25008
4th St. Aug. 10-11 9-5pm. 3 Family Yard Sale, no early birds. Salon Equip., design, ar clothes & more.

GROSSE ILE 9420
Island Dr. corner of Forest, 8/10 & 11 8:30-1 p.m. Furniture, sports equipment

GROSSE ILE
huge garage sale, support Music Boosters at Centennial Farms, 25797 3rd St. Sat. Aug. 11 11 a.m.-5 p.m.

LINCOLN PARK 1022
Riverbank, Aug. 11 & 12, 9-5pm, boat & motor, lots of guy stuff, unusual items.

LINCOLN PARK 1552
Detroit St. Aug. 11-12, 9-4pm. Moving Sale, home interior, baby things, etc.

LINCOLN PARK 1651
St. Johns off Howard, Aug. 10-11 9am-4pm Boy's, women's clothes, toys, kids books, misc.

LINCOLN PARK 1784
Michigan Blvd., Aug. 10-11, 8-3pm. Furniture, clothing and kids toys, misc.

LINCOLN PARK 1839
University, Aug. 10-11 from 10-6pm. Furniture, Curio Cabinet, Dolls, & more.

LINCOLN PARK 2128
Buckingham, 8/10 & 8/11 9-5. Kids Clothing, household items, & much more.

LINCOLN PARK 3078
Ferris, Aug. 11, 10-4pm. Moving Sale, tools, appliances, x-mas decor, miscellaneous, salon equip., misc.

LINCOLN PARK 4170
Abbott, Fri-Sat, Aug. 10 & 11, 9-4. No Early Birds! Boys & girls kid's clothes, & misc.

LINCOLN PARK 4195
Brossville, 8/11 9-5, 8/12 11-4. All kinds of stuff. A little bit of everything.

LINCOLN PARK, 719
Leban, Aug. 11 from 9-9 pm. 1 Day Only! Everything Priced to Sell! Including X-box games (\$5 each), Baby Einstein videos (\$1 each), No early birds.

LINCOLN PARK 851
Cleveland, 8/10-8/12 9-5. Something for everyone! No early birds.

LINCOLN PARK, Estate Sale
1521 Mill, Aug. 9-11th, 9-5pm. household, crafts, women's clothing, & medical supplies, (many new), and major appliances

LINCOLN PARK Fri., Sat. Sun. 9-2 1373
Richmond. Household items, old LP's, baby items, clothes

LINCOLN PARK GARAGE SALE
2633 Lafayette across from 8th, Fri Aug 9th & 10th, 9am-5pm.

LINCOLN PARK, Huge Yard Sale
2128 Michigan Blvd., Aug. 10-12th, Fri-Sun., 10-5pm

LINCOLN PARK 2196
College corner of Frank, Aug. 9, 10, 11 10 a.m. - 7 Multi family garage sale men's, women's, children's clothing, toys, household & craft items.

MANCHESTER-19442
BETHLE Church Rd. Aug. 10 & 11th, 9-4pm. Huge barn sale! Baby items, preemie-18th name brand youth-adult clothes, x-mas maternity, misc., x-mas.

MANCHESTER HUGE
moving sale household items, furniture, x-mas, clothing & much more. 8470 Packman Lane M-62 & Packman Rd., Fri. Aug. 10 & Sat. 11 10-5.

MANCHESTER NEIGHBORHOOD
TOOL Lg. men's clothing, (little girl's clothing & household. 8/10-11, 9-5. 17720 W. Pleasant Lk. Rd. 2 miles W. of 52.

Manchester Storage
Sale, inside Dan's River Grill, 223 E. Main St. Aug. 10 & 11, 9-5pm. Sports equipment, art work, office & restaurant supplies, lots of misc. items.

MELVINDALE 3650
Carol, Aug. 9-10, 10-6pm. & Aug. 11; 10-3pm. Household goods, kit, ware, logo golf balls, & more.

MILAN 380 Wabash
Street Aug. 10 from 8-4. Stop in, you won't be disappointed

NEW BOSTON 23400
Walton, Aug. 8-12 9-6pm. 5 Family Yard Sale! Antiques, princess house, partyline, household, & garage.

Huge Storage Sale
Inside Dan's River Grill
223 E. Main St.
Manchester
This Fri. & Sat.
Aug. 10th & 11th
From 9:00 - 5:00

- Fitness Equipment
- Furniture • Sporting Goods
- Restaurant Supplies
- 400 Bottle Climate Controlled Oak Wine Chest
- Office Supplies
- Stereo Systems and VCR Player
- Lots of Miscellaneous Items
- Window Air Conditioner

Machinists/Production Technicians

Symmetry Medical a leading supplier of orthopedic instrumentation located in Warsaw, Indiana is seeking skilled machinists with three to five solid years of experience. The ideal candidate will possess the ability to knowledgeably communicate with engineers dealing with CNC programming issues, creating machining sequences, work centers, and optimal production-flow. This candidate will also provide leadership to other machinists, be able to work in a fast-paced environment, produce quality products quickly and efficiently, and communicate effectively with the scheduling department to assure on-time delivery of parts. Ability to use CAD/CAM is a plus.

Symmetry Medical offers a competitive benefit package which includes re-location expenses. If you are looking for a community that is graced with sparkling lakes, beautiful scenery, friendly neighbors, and excellent schools in North Central Indiana--Warsaw is the place to be. Send your resume along with your salary requirements to HR@othy.com.

Symmetry Medical is an Equal Opportunity Employer and values the diversity of its workforce.

SYMMETRY Medical

PRESS & GUIDE

A Heritage Newspaper

NEWS EDITOR/WRITER
The Press & Guide Newspapers, covering Dearborn & Dearborn Heights, has a full time position available for a news editor/writer. Strong writing skills, good organizational abilities, AP Stylebook knowledge essential. Knowledge of municipal government, schools, issues in education and school finance preferred; knowledge of Word, Office, Photoshop, Quark and/or In Design valuable. Journalism degree with experience required. Valid driver's license and reliable transportation necessary. Heritage Newspapers offers an excellent benefit package including 401(k). Send resume and clips to:

Tim Powers
Editor
Press & Guide Newspapers
22450 Park
Dearborn, MI 48124
Fax: (313) 359-7920
tpowers@heritage.com

NEW BOSTON, 27173
Bryan Blvd., (The Walz Woods subdivision) Aug. 10-11th; Fri. 8-9pm, Sat. 9-2pm.

NEW BOSTON 31891
King Rd., Aug. 11 & 12, 9-5pm, some antiques, collectibles, clothing, furniture.

NEW BOSTON 8/10-12
8-5pm, 30789 Lower Ridge, Trail Creek Sub. S/W of West & Middlebelt

PITTSFIELD Twp.
Multi-family yard sale 3384 Maple Dr. near golf side. Sat. 8/11 9-3pm. Pong table, desks, sports equip., Lennox, action figures, & more.

RIVERVIEW 14188
Williamsburg, Aug. 4, 9-5pm, Aug. 5 12-5pm. Household items, bikes, prom dress, etc.

RIVERVIEW 17928
Mulberry, Aug. 9-12, 10-8PM. Antiques, collectibles, household items, tools.

ROCKWOOD 20052
Lezotte, Sat. only. Aug. 11 10-5. Formal dresses, costumes, housewares & more

ROCKWOOD 20253
N. Huron River Dr. Aug. 12th from 10-3

ROCKWOOD 22128
Candace, Estate sale for collectibles and furniture. Aug. 11 from 9-2

ROCKWOOD - Fri & Sat
Aug. 10 & 11, 8-4PM. 22211 Candace. Harley items, tools, & auto parts.

ROMULUS 15724
Inkster Rd. Wed-Thurs. Aug. 8-9, 9am-4pm. Little bit of everything!

SALINE, 184 Wallace Dr.
Final Moving Sale. Some antiques. Aug. 9-11th. Thurs. - Sat. 8-5pm

SALINE, 588 Rosebud Ct.
Sat. Aug. 11th. 9-5pm. This Estate Up bunk bed & desk, Delpio, Bionicles, K'Nex Roller coaster, My Tween matching girl & doll outfits & accessories. Size XL-XXL. Barbie house & furniture. Quality toys in great shape!

SALINE, furniture, antiques, household, elliptical, 1282 Covington, (off Moon Rd.).
Sat. 9-4pm

SALINE - Garage Sale - Children's Clothing, Toys, Books, Bikes, Toy Box, Wagon, Household Items, Basket Making Supplies, 3695 Saline Waterworks Rd. Aug. 10th 6pm to 8pm & Aug. 11th 8am to noon

SALINE HUGE SALE YORKSHIRE HILLS SUB.
Fri., Aug. 10 & Sat. Aug. 11, 9-5. Women's high end clothing, sizes 10-12, home decor & accessories, books & much more. 9511 Sherwood Dr., near Moon & Willis. No checks, no early sales please

SALINE MOVING sale
Antiques, tools, furniture, housewares, crafts, misc. Aug. 11 9-3pm, Aug. 12 10-2-3pm Eastlook Dr.

SOUTHGATE, 13414 Wesley, Thurs. Fri & Sat, 8-5pm.
Household items, washer/dryer, appliances, etc.

SOUTHGATE 13505 Argyle, Aug. 11 & 12 9-4.
3 family sale, large variety of items

SOUTHGATE 14348 Balaam Aug. 9-10 from 9-6.
Misc. items.

SOUTHGATE 15582 Harvest Lane, Fri. & Sat. 9-4.
Household items, bikes, toys, books

SOUTHGATE 15701 Helen Aug. 10-12 from 9-5pm.
Furniture, Avon, clothing, etc.

SOUTHGATE 15823 Flanders, Aug. 11-12 from 9-4.
All must go!

SOUTHGATE YARD sale, Hugel 13757 Wesley (betw. Fort St & Dix), Aug. 11, 9-5.
If Rain, next Day.

SUPERIOR TWP.
6945 W. Avondale Cir. Bromley Park. 8/9 11-7pm, 8/10 11th 8-4pm. Multi-family!

TAYLOR 11539 Phyllis, Aug. 10-11 from 9-5pm.
Infant & Toddler items & much misc. Priced to Sell!

TAYLOR 14448 McGuire, Aug. 10-12th, 9-5pm.
A wide variety of tools.

TAYLOR 14500 Guillev, Fri., Sun.
Lots of plus size clothes, household items, toys, some x-mas.

TAYLOR 22205 Brian, Thurs., Fri., Sat. 10-5.
Cleaning out basement! small appt., craft items, etc.

TAYLOR 22220 Goddard Rd. near Pardee Fri. Aug. 10 & Sat. Aug. 11 9 a.m. - 5 p.m.
craft items, tool

TAYLOR, 23768 Schomberg, (Wick & Telegraph area) Aug. 4-5th, & 9-11th, 8-4pm.
Motorcycles, boats, stereos, old records & books, lots of reasonable priced household items

TAYLOR, 23785 Schomberg, (Wick & Telegraph area) Aug. 4-5th, & 9-11th, 8-4pm.
Motorcycles, boats, stereos, old records & books, lots of reasonable priced household items

TAYLOR 25094 Darin Aug. 10-11, 8-4pm.
Household, clothes, kids toys/clothes, hardware, tools, sports, & auto parts.

TAYLOR 7140 Elm (Ecorse & Pardee, off Hayes), Baby & adult clothes & items, Party Lite. 8/10-8/12, 9-5.

TAYLOR 7881 Campbell, Aug. 9-11 from 7-7.
furniture, hospital bed, misc.

TAYLOR, 8100 Tulane, Fri., Sun., 10-5pm.
kids clothes, furniture, and misc.

TAYLOR 8216 Westlake (corner of Champaign) Huge Sale! Fri. 8/10-Sun. 8/12 from 10-5pm.
No Early Birds.

TAYLOR AUG. 10-12 9-4 p.m.
Antiques, appliances, furniture, dishes, etc. Nurturing start at 9 a.m. 22009 Rosemary, Taylor.

TAYLOR ESTATE Sale!
Entire contents of home, Aug. 10-11; 9-6pm. 11785 Dudley. Off Goddard.

TAYLOR GARAGE sale 7157 Mortenview, Fri. & Sat. 10 a.m. - 5 p.m.
Infant & child clothing & misc.

TAYLOR MOVING sale 8/12 & 13 10 am - 3 pm.
7855 Roosevelt, furniture, household items, clothes, some tools.

TRENTON 18937 Orleans Place, Thur. - Fri., Aug. 9 & 10, 9-4pm.
3 family sale, Super Huge Sale!

TRENTON, 3702 S. Longmeadow, 8/10 & 8/11, 9-3pm.
Multi family! Baby & kids toys, clothes & more.

TRENTON Aug. 9-11 9-5pm. BLOC SALE on Blaine off Median.
Toddler-Adult clothing, baby items, furniture, & much more!

TRENTON GARAGE sale, baby items, kids' clothes, household items, 8321 John R St. Thurs. Aug. 9, Fri. Aug. 10, 9 a.m. - 3 p.m.

TRENTON - Saturday only, tools, die-cast cars, fishing gear, clothes etc. 2798 Pinetree 8-5pm

WARRENDALE, HUGO Indoor Garage Sale.
Everything must go \$5 a bag Sun. only 8/5 10am - 5pm 7843 Rutherford

WHITTAKER 85555 Talladay Rd. Aug. 9-11 from 9-5.
Grandma Osborne's Garage Sale, what you always wanted to find at a garage sale. From name brand items to antique 4 family sale!!!!!!

WOODHAVEN 22084 Provincial, Aug. 11 8-4pm.
Moving Sale. 2 Homes Merging to 1. misc. furniture & yard tools, etc.

WOODHAVEN 22404 & 22418 Rygate (West Rd & Heritage), Sat. August 11, 9-4.
A little bit of everything!

WOODHAVEN, 8/8-8/12, 8-5 pm.
King Rd. & Allen Rd. Exercise equip., + size clothes, tools, toys, furniture, collectibles.

WOODHAVEN GIANT Garage Sale, 24742 Colonial Dr., S. of West & Hall rd., Fri. & Sat., 8-4pm.
elec. scooters, Barbies, Beanie's, Bratz, WWF figures, other action figures, & adult & kids clothing & more.

WOODHAVEN Huge Garage Sale!
Antiques, 30 yrs of collectibles, & clothes. 16519 Sherwood Lane Wed.-Fri., 9-5pm

WYANDOTTE, 1238 Cora, Saturday only, 10-5pm.
antiques, bikes, clothes, & misc.

WYANDOTTE, 1601 Electric, Aug. 11-12th, 9-6 pm.
tools, filling cabinets, office chair, ladders, walk planks, knives, Lazy Boy, records, bikes, kids clothing, books, shotgunning reloading press, 16' Bass boat, & Nascar Stuff

WYANDOTTE 2338 Fourth St. Aug. 10-11 from 9-4pm.
Lots of Furniture & household items!

WYANDOTTE 238 Cedar, Aug. 11: 10-4 & Aug. 12: 10-2pm.
Huge 4 Family Sale! Boys/Girls clothes, household & misc.

WYANDOTTE 2451 9 St., Sat., Aug. 11 9-4.
boys clothes, craft supplies, jewelry and more.

WYANDOTTE 327 Emmons Aug. 10-11 from 8-4pm.
Something for everybody. Everything Must Go!

WYANDOTTE, 408 Kings Hwy., Aug. 10-12th, Fri., Sat., & Sun., 9-5pm

WYANDOTTE 470 Sixth Street, Aug. 9-11 from 9-4
2 family sale

WYANDOTTE, Estate Sale, 877 Lindbergh, Aug. 8-10th, Wed.-Fri., 8-5pm.
Everything Must Go!

WYANDOTTE GARAGE sale 2775 21st St. Fri. 8/10 9-5, Sat. 8/11 9-5.
kid's clothes, toys, household goods

Brilliant Diamonds CASH!
For GOLD & DIAMONDS Coming to Westland Mall 9/1 Next to J.C. Penney. 248-883-2200

Brilliant Diamonds CASH!
For GOLD & DIAMONDS Coming to Westland Mall 9/1 Next to J.C. Penney. 248-883-2200

1987 WURLITZER Upright Piano, exc. cond., \$800.
313-292-5643

KOHLER PIANO, Console. \$200.00 like new.
313-582-4007

PAID FOR ad, Laury Organ w/ orchestra 313-381-2015

WHITNEY by Kimbal console piano w/ matching bench, good condition \$1500 313-562-3295

Brand New Hot Tub, 2007, Still in package, can deliver. 734-231-6822

!!!! FREE RENT!!!!
1 MONTH FREE
*SECURITY DEPOSITS STARTING @ \$99
DISCOUNTED RENT ON SELECT UNITS

HUGE 2 BEDROOMS FREE HEAT, WATER & MORE PET FRIENDLY HURRY...ONLY 2 LEFT!!
CALL MARY OR LEIGHANN CULVER ESTATES APARTMENTS, MILAN 734-439-0600
*13 MONTH LEASE



Match made in heaven? Classifieds?

Looking for a soul mate of the four legged variety?

HERITAGE NEWSPAPERS CLASSIFIEDS

www.heritage.com
Phone 1-877-888-3202
Fax: 1-877-21-FAXUS

NEED HELP? CALL A LOCAL PROFESSIONAL FROM OUR

Professional Services Directory

PLACE YOUR AD TODAY!

1-877-888-3202

Dear Reader: Heritage Newspapers make every effort to ensure that our Business Directory advertisers are honest, reputable and qualified to perform the types of work they contract for. If, however, you feel that an advertiser has misrepresented themselves, or feel that work performed is unsatisfactory, please follow the instructions given by the Business Consumer Guidelines Section on this page.

Child Care 7200

AFFORDABLE MONTESSORI EDUCATION
For your pre schooler. Inside Cabrin Elementary Montessori Giving Tree Offering a variety of programs half day, full day, extended care. Call now for your tour. 313-586-5573

APPLY TO CLUBHOUSE
Is a program of exploration for 5-9 yr olds. Into the vast world of art, classics, & science fundamentals, & how they are interwoven. Enroll Now! See our ad. Sec. A, pg. 5 734-686-0643

Child Care 7100

YPSILANTI TWP. Day Care
Openings, infant & toddler, Jump-Start Programs. 734-487-7136

Dry Cleaning 7278

TOP QUALITY fast & neat, basements, additions. 30 yrs. exp. 810-476-4831 810-272-8015

Handyman 7270

DAD'S SERVICE, LLC
Local 734-395-8217 Plumbing, screen, tile, electrical, carpentry

Handyman 7270

For all your home repairs
www.handyman.com 734-682-0666

CHARGE YOUR ADS TO VISIT, DISCOVER OR AMERICAN EXPRESS

MYERS MAINTENANCE SERVICES
Handyman specializing in small jobs. Plumbing, Electrical, Carpentry and more! Fully Insured. 734-216-4351

Home Improvement 7283

HK HOME IMPROVEMENT
Additions, decks, baths, garages, siding, basements, etc. 25 years experience. Licensed/Insured. 734-578-5811

KITCHEN, BATH, Basement, Plaster, Drywall, Paint, Builder License Insured, I'm a senior citizen. Bill 734-320-9385

CLASSIFIED is one of the best single sources for selling items, seeking jobs, finding housing, meeting new people and more.

Maintenance Services 7280

POST OFFICE NOW HIRING
Average pay \$20/hr. or 57K annually. Including Federal Benefits and OT. Paid Training. Vacation! 1-888-920-1071 USWA

HERITAGE CLASSIFIEDS GET RESULTS RESULTS RESULTS 1-877-888-3202

Painting & Decorating 7280

YOUNG PAINTING
Interior & Exterior * 30 years experience * Free Estimates! 734-426-5010

PLUMBING 7282

C & M PLUMBING INC.
"80.00 SEWER & DRAIN CLEANING" CALL FOR ALL YOUR PLUMBING NEEDS! 734-341-7008

PLUMBING 7282

POOL REPAIRS
Liners, filter repairs, etc. 888-289-2016 www.rcmpool.net

EXTRA WHEELS?
Watch them roll away with an ad in Heritage Classifieds! 1-877-888-3202

Plumbing & Decorating 7280

SPECTRUM GUTTERS
Licensed & Insured. Call Mitch 734-771-6210

YOUR WAY TREE SERVICE
Trimming, removals, deadwooding, storm damage, reasonable rates. 313-505-7150

CLASSIFIED is one of the best single sources for selling items, seeking jobs, finding housing, meeting new people and more.

PLUMBING 7280

GARY HOME IMPROVEMENT
1-800-861-7112

FREE ESTIMATES!
\$1000 OFF ANY GARY JOB

PLEASE RECYCLE this newspaper

SENIORS, EXPERIENCE THE COOL LIFE AT TOWNE CENTRE PLACE!

- Free A/C, Heat, Water & Sewer
- Great Ypsilanti Location
- Huge Balconies
- Planned Social Activities
- Small Pets Welcome

For Those 55 & Better 1 Bedroom from \$388 Towne Center Place 401 W. Michigan Ave. Ypsilanti, MI 48197 (734) 482-5500 TDD: (734) 482-7085

SOUTHGATE BIG 2 bdrm. Lower, Great Area, bmt. Big yard! c/a 313-582-8492

STOCKBRIDGE 1 bdrm, ground floor, c/a, \$425/mo. + dep. all utilities, no pets, no smoking, references. Call (313) 751-7532

STOCKBRIDGE 2 bdrm, ground floor, no pets, no smoking, \$550/month + security and utilities. Call (313) 751-7532

TAYLOR 1 bedroom town homes, with separate entrance and bmt. Central air & heat included. Call 313-296-2001

WILLIS 2 bdrm, & efficiency available now. Immediate occupancy. Move in special! 313-388-0876

WYANDOTTE 1 bdrm, gas, water, appls., \$425/mo. + dep. 734-782-4996

WYANDOTTE 3 bdrm, bmt., no pets, no smoking, w/heat/water \$550 + dep. 313-582-6703

WYANDOTTE 984 Elm upper 1 bdrm., no pets/smoking, \$450 + dep. 734-284-2784

DETROIT/ W. DEARBORN. 6,000/18,000 sq.ft. warehouses, 18' clearance, loading dock & grade level doors, \$3.50, sq. ft. net/ft. condor1525@aol.com

DEXTER - Downtown office or retail space. Available now. 734-428-7807

BELLEVILLE 1 Bdrm duplex \$525/mo + sec. dep. 734-740-4084

BELLEVILLE NEW turn 2 bdrm loft, bmt., gar., pond view, lease 6-9mo. \$1300. 941-320-1625

GROSSE ILE, E. River waterfront condo, gorgeous water view w/dock, 2 bdrm., 1 bath. \$895/month. 313-584-7211

RESULTS and low cost are two good reasons for advertising in classified.

MILAN COMMONS, 3 bdrm Townhouse, W/D, 1.5 bath, storage shed, pool, 8750/mo + utilities. 734-975-0445

MILAN SILVER FOX, a Senior Development for age 50 and above. Newer 2 bedroom ranch, all appliances, in-unit laundry, attached garage. \$800/mo. or lease with purchase option. Call Mary: 734-476-7854

SALINE CONDO w/pool, 2 bdrm w/bmt, appliances incl. NEW carpet. \$900/mo. Call 734-439-7901

CHELSEA - Rent w/ option to buy. Newly remodeled, peaceful country home, Chelsea Schools. 3110 McKinley Rd. No reasonable offer refused. Call John: 617-414-8045

DEARBORN HTS. Southfield/Outer Dr. 3 bdrm., New apps & more, garage. No pets. \$950 + utilities. (313) 562-0476

DEARBORN Oakwood hospital area, 3 bdrm, updated kit/bath/hwd floors. \$1200/mo. Sec. 8 ok. 313-220-8735 1846 Walnut

DEXTER TWP. 3 bdrm, 2 bath, finished bmt., air, 1140 sq. ft. \$1200/mo. + utilities 734-649-7289

DON'T RENT! You Can Own! Little as 3 pmts and closing costs moves you in. No Bank Req'd, No Credit Required. 866-526-3878 x195

DOWNTOWN DEXTER 4 bdrm, 2 bath, 1 car garage. \$800/mo + utilities. 734-428-5900 ext. 215

GRASS LAKE clean quiet 1 bdrm. house, country setting, pets neg. \$450/mo + \$450 sec. dep. 617-622-8644

MANCHESTER Available Now! 2 bdrm ranch, w/ garage, private country setting, \$675/mo. + utilities call 734-428-7168 for appointment

MILAN 3 bdrm, classic farm house, 1.5 bath., laundry, large yard, \$1150/mo. + util. 517-902-8796

NEWPORT 3 bdrm, 2 bath, frpl., shed, c/a, near I-75, no smoker, \$1000. 734-323-6416

NO BANK \$5 NEEDED Completely remodeled 3 bdr/1.5 bath, near Detroit. NEW appliances. \$775/mo. See more: www.rent2home.com or call 800-975-4340

PINCKNEY Lake access, private dock, 1500 sq ft 4 bdrm, att. garage, appliances. \$1185 617-404-2221

SALINE COUNTRY farm house in excellent shape, 3 bdrm, bath, remodeled. \$1350/mo. 3 car gar. Pets & outbuildings avail. Must see to appreciate! ** 517-423-3238 **

SALINE RENT or rent to own, 3 bdrm., 2 bath, \$1200/mo. 734-837-3765

SOUTHGATE 2 bdrm, gar., clean, brick, \$600/mo. + dep. ** 868-856-2670 **

SOUTHGATE UPDATED, 3 bdrm, best garage, fenced yard, \$1250/mo. + dep. 734-423-2466

SUMPTER TWP. Nice 3 bdrm. Ranch on 1/2 acre. \$1300 mo., rent, buy, or lease to own. 734-306-5964

TECUMSEH, 2 bdrm, 1 bath country home on 2 acres, 12 mi SW of Saline, \$675/mo. + deposit and utilities. No smoking or pets. Call 937-788-2863 or 248-760-1415 and leave a message.

TRENTON 1850 sq. ft., 3 bdrm., 2 full bath, full kitchen, living room w/ fireplace, c/a, 3 car gar., appl. incl. 3/4 acre yard. \$1350/mo. Call 734-423-4590

VILLAGE of Grass Lake, 3 bdrm., 1 bath, newer kitchen/bath/appliances. \$850 per month. 617-414-7876

PARKING Sibley/I-75 for semi, tractors, trailers, construction equip. 734-479-2112 or 734-502-8286

GROSSE ILE, E. River waterfront condo, gorgeous water view w/dock, 2 bdrm., 1 bath. \$895/month. 313-584-7211

CHELSEA YOUR Own bdrm, bath, storage. Private setting. Close to I-94. No pets. \$500 includes all utilities. 734-645-8829

OSCODA LK. HURON 1 bed units w/ky \$585 Sandy Beach View Runners. 989-739-9801

CHELSEA OPEN Sun. 1-4pm, 13825 Geneva Ct., 5 bdrm., 2.5 bath., 3 car, granite kitchen, upgraded appliances, many extras. \$365,000. 734-904-5596

WYANDOTTE OPEN House 1724 13th St. 3 bdrm, 2 bath, Sun 8/12 from 1-4pm. 734-771-8739

Real Estate One We are Michigan's #1 Selling Real Estate Company www.RealEstateOne.com

DEARBORN HTS. Southfield/Outer Dr. 3 bdrm., New apps & more, garage. No pets. \$950 + utilities. (313) 562-0476

DEARBORN Oakwood hospital area, 3 bdrm, updated kit/bath/hwd floors. \$1200/mo. Sec. 8 ok. 313-220-8735 1846 Walnut

DEXTER TWP. 3 bdrm, 2 bath, finished bmt., air, 1140 sq. ft. \$1200/mo. + utilities 734-649-7289

DON'T RENT! You Can Own! Little as 3 pmts and closing costs moves you in. No Bank Req'd, No Credit Required. 866-526-3878 x195

DOWNTOWN DEXTER 4 bdrm, 2 bath, 1 car garage. \$800/mo + utilities. 734-428-5900 ext. 215

GRASS LAKE clean quiet 1 bdrm. house, country setting, pets neg. \$450/mo + \$450 sec. dep. 617-622-8644

MANCHESTER Available Now! 2 bdrm ranch, w/ garage, private country setting, \$675/mo. + utilities call 734-428-7168 for appointment

MILAN 3 bdrm, classic farm house, 1.5 bath., laundry, large yard, \$1150/mo. + util. 517-902-8796

NEWPORT 3 bdrm, 2 bath, frpl., shed, c/a, near I-75, no smoker, \$1000. 734-323-6416

NO BANK \$5 NEEDED Completely remodeled 3 bdr/1.5 bath, near Detroit. NEW appliances. \$775/mo. See more: www.rent2home.com or call 800-975-4340

PINCKNEY Lake access, private dock, 1500 sq ft 4 bdrm, att. garage, appliances. \$1185 617-404-2221

SALINE COUNTRY farm house in excellent shape, 3 bdrm, bath, remodeled. \$1350/mo. 3 car gar. Pets & outbuildings avail. Must see to appreciate! ** 517-423-3238 **

SALINE RENT or rent to own, 3 bdrm., 2 bath, \$1200/mo. 734-837-3765

SOUTHGATE 2 bdrm, gar., clean, brick, \$600/mo. + dep. ** 868-856-2670 **

SOUTHGATE UPDATED, 3 bdrm, best garage, fenced yard, \$1250/mo. + dep. 734-423-2466

SUMPTER TWP. Nice 3 bdrm. Ranch on 1/2 acre. \$1300 mo., rent, buy, or lease to own. 734-306-5964

TECUMSEH, 2 bdrm, 1 bath country home on 2 acres, 12 mi SW of Saline, \$675/mo. + deposit and utilities. No smoking or pets. Call 937-788-2863 or 248-760-1415 and leave a message.

TRENTON 1850 sq. ft., 3 bdrm., 2 full bath, full kitchen, living room w/ fireplace, c/a, 3 car gar., appl. incl. 3/4 acre yard. \$1350/mo. Call 734-423-4590

VILLAGE of Grass Lake, 3 bdrm., 1 bath, newer kitchen/bath/appliances. \$850 per month. 617-414-7876

PARKING Sibley/I-75 for semi, tractors, trailers, construction equip. 734-479-2112 or 734-502-8286

GROSSE ILE, E. River waterfront condo, gorgeous water view w/dock, 2 bdrm., 1 bath. \$895/month. 313-584-7211

CHELSEA YOUR Own bdrm, bath, storage. Private setting. Close to I-94. No pets. \$500 includes all utilities. 734-645-8829

OSCODA LK. HURON 1 bed units w/ky \$585 Sandy Beach View Runners. 989-739-9801

CHELSEA OPEN Sun. 1-4pm, 13825 Geneva Ct., 5 bdrm., 2.5 bath., 3 car, granite kitchen, upgraded appliances, many extras. \$365,000. 734-904-5596

WYANDOTTE OPEN House 1724 13th St. 3 bdrm, 2 bath, Sun 8/12 from 1-4pm. 734-771-8739

SALINE AREA 2.5 acres, ready to build. \$89K or trade, bring all offers, must sell. 734-624-9880

2001 CHEVY Monte Carlo Sharp. Price is right. \$4870. 734-848-3760

CHEVY CAMARO 228 1993 exc. condition, tire locks, fully loaded, \$6000. 734-284-4460

Fast Cash Sell Classified

300M 2000 navy blue, loaded, exc. condition 77K miles. \$8900 734-871-0887

CHRYSLER PT Cruiser touring, 2007, 20K, warranty, loaded, Sirius, \$12,400/best. 734-281-2365

CHRYSLER SEBRING 2002, sedan, 32K, chery, \$5395. 734-678-3248

CRUISER LHS 1997 fully loaded, remote start, new front end, newer tires. \$2400. 734-512-8625

'06 MITSUBISHI Outlander, 88,000 mi, 2WD, 26 mpg city, 8 yrs left on warranty, \$15,000. 734-309-3036

'01 PLYMOUTH Sundance, runs great, great mileage, 92K, \$1599 or best offer. 734-365-9967

CHEVROLET MONTE Carlo 234 1995, Nice Cas, 126K miles, \$2999/best. 734-302-3268

DODGE INTREPID 1996 fully loaded, 60K mi., exc. condition, \$2900. 734-512-8639

NISSAN 300 ZX 1988 20-30 mpg., all maintenance records since brand new, radio broken. \$2,100. 313-565-3950

PONTIAC SUNFIRE 2003 2 Dr Coupe, loaded, 67,100 mi. Exc. Cond. \$7500. Call Chuck 734-904-1780, 734-439-4191

1999 FORD Windstar priced to sell, \$3329. 734-848-3760

PLYMOUTH GRAND Voyager 1998 7 passenger, \$3950. 734-678-0577

BUICK LESABRE 1995, 78K, new tires, 4 door, Good condition, \$2,000. SOLD

SABLE 2001 loaded, leather, runs exc., 56K miles. \$7300 734-624-6894

1994 BONNEVILLE 118K miles, runs & looks good, well maintained, \$1800. 313-366-5779

SOLSTICE 2006, 5 speed, loaded, 1,100 LOW MILES! \$23,900. 734-674-9110

SUNFIRE 1998 new tires, good brakes, new exhaust, A-1 transportation \$1680 313-299-0166

SUNFIRE 2000 93K miles, automatic, red, sunroof, great shape, \$3000 or best 734-934-6465

H&W TOWING Cash paid for junk cars. Free towing. 734-229-5581 617-405-6388 OPEN 7 DAYS

VEHICLES WANTED any condition, repairable or junk. Top dollar, fast pickup! 734-341-4236

23' TIARA Continental 1984, 280 HP, great cond, w/trailer, new stereo, extras. \$12,000. 734-626-0942

42' FOUNTAIN 1999 twin 540 bull dogs, mint condition. \$129,900. 734-231-1530

BAYLINER TROPHY 2000, center console, 19' w/125 4-stroke salt water Mercury, galvanized trailer, many extras, Showroom Cond. \$15,500/best. 734-876-8594

FISH/KIT 1974 15ft. Th hull, open bow, 60 HP, mercury, OB, new seats, trailer, accessories. \$1200/ firm. 734-776-9176

SILVERTON CRUISER 1977 28' w/ a fly bridge, Dual stations. Twin 220 Crusaders. Inboard's. \$5,000. 734-378-0343

1976 LINCOLN Cont. nents, Coupe, \$1900 good condition, kept in gar. 313-271-8780

\$600! POLICE Impounded Cars from \$500! for listings 800-495-0660 xN134

Corvette Stingray 1975 68K mi., matching #s, white w/ black int., slide pipes, \$10K. 313-724-6244

DODGE 1937 2 door sedan, rare slant back, Chrysler 400 engine, needs interior, \$13,000 or best offer. 313-566-6879

ROUSH MUSTANG 2006 Super Charged, black, 8800 mi., \$42,000. Call for details. 248-677-8800

HARLEY DAVIDSON 2001 Super Glide Sport, 3,000K, mint cond. \$12,500 734-624-0658

Fast Cash Sell Classified

2003 14 x7 dual axle Wells Cargo enclosed utility trailer. \$5500/best 734-298-4418 or 734-308-3877

2004 SPRINTER, 26' 5th wheel, \$15,500. W/ accessories. \$16,500. Call with 734-283-4361

28' AEROLITE Trailer 2001, 826 RQS, non smokers, queen bed, \$7900 or best. 734-671-6609

'96 2 three car hauler, aluminum, with enclosed storage, \$4500 734-624-0766

FORD EXPLORER 1998, 2 dr, 90K mi, alarm, exc. condition! \$3000/best. SOLD

2005 FORD F-150 XLT super cab 4x4, 31K miles, extras, \$19,900. 734-586-8467

F-150, '96, Ext. cab. Eddie Bauer, from Fla., no rust, loaded, avg. miles, exc. condition, \$3800 obo. Call after 1pm. Sold.

Flatbed/Dump Trucks, util. trailers, arc/wire welder, Mech. tools, misc. 734-423-6183

FORD RANGER 1989, ext. cab, runs good, needs brake work. \$800/best. 734-262-8559/734-284-8776

DODGE CARAVAN 2002, \$6800. 67K miles. 734-236-4392.

MERCURY VILLAGER mini Van 1993 CD stereo, runs great, \$1450/best. SOLD.

HERITAGE CLASSIFIEDS GET RESULTS RESULTS RESULTS 1-877-788-3202

Reinhart

The Preserve, Dexter 1-4 acre lots available for custom home. Top builders available to create your dream home, or bring your own builder. \$109,000-\$325,000. www.preserveofdexter.com

team Elizabeth brien

Dir: 734.669.5989
Cell: 734.645.4444
Office: 734.665.0300
www.elizabethbrien.com
elizabeth@elizabethbrien.com

Reinhart

Crescent Court CHELSEA

By appointment at other location call: Darrell Keaney Co. 616 734.417.5801
Priced from the low \$289,000's

Located west of M-52 off Old US-12 to Gene Drive, just past Fairgrounds. Walking distance to historic downtown Chelsea.

Crescent Court features small custom homes by hometown builder - Cornerstone Homes. Choose from many floor plans, or bring your own. We'll also build on your site.

Under Construction

Phase 1 Kickoff 1181 Gene Drive \$229,900

Cozy, stylish, 3 bedroom, 2 bath ranch. Front porch, cathedral ceiling in living room, spacious kitchen. Walk to town. #2700851

Elizabeth brien

Dir: 734.669.5989
Cell: 734.645.4444
Office: 734.665.0300
www.elizabethbrien.com
elizabeth@elizabethbrien.com

So you had a garage sale, but some good buys are still

LEFT

Dust 'em

OFF

price 'em

RIGHT

write it

DOWN

and call us

UP

Before you know it, you'll be money

AHEAD

Classified works for you every-which-way!

King Crossword

Answers

Solution time: 21 mins.

A	S	I	F	S	O	S	I	S	L
D	E	N	O	U	N	C	E	N	C
S	E	N	O	R	I	T	A	S	I
L	I	P	S	L	U	D	G	E	
A	P	R	E	S	S	O	I	L	
S	L	I	D	S	E	N	A	T	O
H	U	T	S	I	T	A	R	V	I
S	E	N	E	G	A	L	T	U	T
A	C	H	E	A	H	M	A	D	
L	O	C	U	S	T	O	N	E	
A	G	O	G	S	E	N	T	I	N
B	L	A	H	E	N	T	I	R	E
S	E	X	T	E	D	O	S	O	M

DEARBORN HTS. Southfield/Outer Dr. 3 bdrm., New apps & more, garage. No pets. \$950 + utilities. (313) 562-0476

DEARBORN Oakwood hospital area, 3 bdrm, updated kit/bath/hwd floors. \$1200/mo. Sec. 8 ok. 313-220-8735 1846 Walnut

DEXTER TWP. 3 bdrm, 2 bath, finished bmt., air, 1140 sq. ft. \$1200/mo. + utilities 734-649-7289

DON'T RENT! You Can Own! Little as 3 pmts and closing costs moves you in. No Bank Req'd, No Credit Required. 866-526-3878 x195

DOWNTOWN DEXTER 4 bdrm, 2 bath, 1 car garage. \$800/mo + utilities. 734-428-5900 ext. 215

GRASS LAKE clean quiet 1 bdrm. house, country setting, pets neg. \$450/mo + \$450 sec. dep. 617-622-8644

MANCHESTER Available Now! 2 bdrm ranch, w/ garage, private country setting, \$675/mo. + utilities call 734-428-7168 for appointment

MILAN 3 bdrm, classic farm house, 1.5 bath., laundry, large yard, \$1150/mo. + util. 517-902-8796

NEWPORT 3 bdrm, 2 bath, frpl., shed, c/a, near I-75, no smoker, \$1000. 734-323-6416

NO BANK \$5 NEEDED Completely remodeled 3 bdr/1.5 bath, near Detroit. NEW appliances. \$775/mo. See more: www.rent2home.com or call 800-975-4340

PINCKNEY Lake access, private dock, 1500 sq ft 4 bdrm, att. garage, appliances. \$1185 617-404-2221

SALINE COUNTRY farm house in excellent shape, 3 bdrm, bath, remodeled. \$1350/mo. 3 car gar. Pets & outbuildings avail. Must see to appreciate! ** 517-423-3238 **

SALINE RENT or rent to own, 3 bdrm., 2 bath, \$1200/mo. 734-837-3765

SOUTHGATE 2 bdrm, gar., clean, brick, \$600/mo. + dep. ** 868-856-2670 **

SOUTHGATE UPDATED, 3 bdrm, best garage, fenced yard, \$1250/mo. + dep. 734-423-2466

SUMPTER TWP. Nice 3 bdrm. Ranch on 1/2 acre. \$1300 mo., rent, buy, or lease to own. 734-306-5964

TECUMSEH, 2 bdrm, 1 bath country home on 2 acres, 12 mi SW of Saline, \$675/mo. + deposit and utilities. No smoking or pets. Call 937-788-2863 or 248-760-1415 and leave a message.

TRENTON 1850 sq. ft., 3 bdrm., 2 full bath, full kitchen, living room w/ fireplace, c/a, 3 car gar., appl. incl. 3/4 acre yard. \$1350/mo. Call 734-423-4590

VILLAGE of Grass Lake, 3 bdrm., 1 bath, newer kitchen/bath/appliances. \$850 per month. 617-414-7876

PARKING Sibley/I-75 for semi, tractors, trailers, construction equip. 734-479-2112 or 734-502-8286

GROSSE ILE, E. River waterfront condo, gorgeous water view w/dock, 2 bdrm., 1 bath. \$895/month. 313-584-7211

CHELSEA YOUR Own bdrm, bath, storage. Private setting. Close to I-94. No pets. \$500 includes all utilities. 734-645-8829

OSCODA LK. HURON 1 bed units w/ky \$585 Sandy Beach View Runners. 989-739-9801

CHELSEA OPEN Sun. 1-4pm, 13825 Geneva Ct., 5 bdrm., 2.5 bath., 3 car, granite kitchen, upgraded appliances, many extras. \$365,000. 734-904-5596

WYANDOTTE OPEN House 1724 13th St. 3 bdrm, 2 bath, Sun 8/12 from 1-4pm. 734-771-8739

Real Estate One We are Michigan's #1 Selling Real Estate Company www.RealEstateOne.com

DEARBORN HTS. Southfield/Outer Dr. 3 bdrm., New apps & more, garage. No pets. \$950 + utilities. (313) 562-0476

DEARBORN Oakwood hospital area, 3 bdrm, updated kit/bath/hwd floors. \$1200/mo. Sec. 8 ok. 313-220-8735 1846 Walnut

DEXTER TWP. 3 bdrm, 2 bath, finished bmt., air, 1140 sq. ft. \$1200/mo. + utilities 734-649-7289

DON'T RENT! You Can Own! Little as 3 pmts and closing costs moves you in. No Bank Req'd, No Credit Required. 866-526-3878 x195

DOWNTOWN DEXTER 4 bdrm, 2 bath, 1 car garage. \$800/mo + utilities. 734-428-5900 ext. 215

GRASS LAKE clean quiet 1 bdrm. house, country setting, pets neg. \$450/mo + \$450 sec. dep. 617-622-8644

MANCHESTER Available Now! 2 bdrm ranch, w/ garage, private country setting, \$675/mo. + utilities call 734-428-7168 for appointment

MILAN 3 bdrm, classic farm house, 1.5 bath., laundry, large yard, \$1150/mo. + util. 517-902-8796

NEWPORT 3 bdrm, 2 bath, frpl., shed, c/a, near I-75, no smoker, \$1000. 734-323-6416

NO BANK \$5 NEEDED Completely remodeled 3 bdr/1.5 bath, near Detroit. NEW appliances. \$775/mo. See more: www.rent2home.com or call 800-975-4340

PINCKNEY Lake access, private dock, 1500 sq ft 4 bdrm, att. garage, appliances. \$1185 617-404-2221

SALINE COUNTRY farm house in excellent shape, 3 bdrm, bath, remodeled. \$1350/mo. 3 car gar. Pets & outbuildings avail. Must see to appreciate! ** 517-423-3238 **

SALINE RENT or rent to own, 3 bdrm., 2 bath, \$1200/mo. 734-837-3765

SOUTHGATE 2 bdrm, gar., clean, brick, \$600/mo. + dep. ** 868-856-2670 **

SOUTHGATE UPDATED, 3 bdrm, best garage, fenced yard, \$1250/mo. + dep. 734-423-2466

SUMPTER TWP. Nice 3 bdrm. Ranch on 1/2 acre. \$1300 mo., rent, buy, or lease to own. 734-306-5964

TECUMSEH, 2 bdrm, 1 bath country home on 2 acres, 12 mi SW of Saline, \$675/mo. + deposit and utilities. No smoking or pets. Call 937-788-2863 or 248-760-1415 and leave a message.

TRENTON 1850 sq. ft., 3 bdrm., 2 full bath, full kitchen, living room w/ fireplace, c/a, 3 car gar., appl. incl. 3/4 acre yard. \$1350/mo. Call 734-423-4590

VILLAGE of Grass Lake, 3 bdrm., 1 bath, newer kitchen/bath/appliances. \$850 per month. 617-414-7876

PARKING Sibley/I-75 for semi, tractors, trailers, construction equip. 734-479-2112 or 734-502-8286

GROSSE ILE, E. River waterfront condo, gorgeous water view w/dock, 2 bdrm., 1 bath. \$895/month. 313-584-7211

CHELSEA YOUR Own bdrm, bath, storage. Private setting. Close to I-94. No pets. \$500 includes all utilities. 734-645-8829

OSCODA LK. HURON 1 bed units w/ky \$585 Sandy Beach View Runners. 989-739-9801

CHELSEA OPEN Sun. 1-4pm, 13825 Geneva Ct., 5 bdrm., 2.5 bath., 3 car, granite kitchen, upgraded appliances, many extras. \$365,000. 734-904-5596

WYANDOTTE OPEN House 1724 13th St. 3 bdrm, 2 bath, Sun 8/12 from 1-4pm. 734-771-8739

Real Estate One We are Michigan's #1 Selling Real Estate Company www.RealEstateOne.com

DEARBORN HTS. Southfield/Outer Dr. 3 bdrm., New apps & more, garage. No pets. \$950 + utilities. (313) 562-0476

DEARBORN Oakwood hospital area, 3 bdrm, updated kit/bath/hwd floors. \$1200/mo. Sec. 8 ok. 313-220-8735 1846 Walnut

DEXTER TWP. 3 bdrm, 2 bath, finished bmt., air, 1140 sq. ft. \$1200/mo. + utilities 734-649-7289

DON'T RENT! You Can Own! Little as 3 pmts and closing costs moves you in. No Bank Req'd, No Credit Required. 866-526-3878 x195

DOWNTOWN DEXTER 4 bdrm, 2 bath, 1 car garage. \$800/mo + utilities. 734-428-5900 ext. 215

GRASS LAKE clean quiet 1 bdrm. house, country setting, pets neg. \$450/mo + \$450 sec. dep. 617-622-8644

MANCHESTER Available Now! 2 bdrm ranch, w/ garage, private country setting, \$675/mo. + utilities call 734-428-7168 for appointment

MILAN 3 bdrm, classic farm house, 1.5 bath., laundry, large yard, \$1150/mo. + util. 517-902-8796

NEWPORT 3 bdrm, 2 bath, frpl., shed, c/a, near I-75, no smoker, \$1000. 734-323-6416

NO BANK \$5 NEEDED Completely remodeled 3 bdr/1.5 bath, near Detroit. NEW appliances. \$775/mo. See more: www.rent2home.com or call 800-975-4340

PINCKNEY Lake access, private dock, 1500 sq ft 4 bdrm, att. garage, appliances. \$1185 617-404-2221

SALINE COUNTRY farm house in excellent shape, 3 bdrm, bath, remodeled. \$1350/mo. 3 car gar. Pets & outbuildings avail. Must see to appreciate! ** 517-423-3238 **

SALINE RENT or rent to own, 3 bdrm., 2 bath, \$1200/mo. 734-837-3765

SOUTHGATE 2 bdrm, gar., clean, brick, \$600/mo. + dep. ** 868-856-2670 **

SOUTHGATE UPDATED, 3 bdrm, best garage, fenced yard, \$1250/mo. + dep. 734-423-2466

SUMPTER

Vermeulen's SUMMER CLEARANCE

**EXTRA SAVINGS ON OVERSTOCKS,
SPECIAL PURCHASES
AND MODEL CLOSEOUTS!**



3-PC
SECTIONAL
\$999⁹⁹
Was \$1545

Includes Sofa, Chair & Chaise.
Available in Cardinal Red or Herbal Green Microfiber.

1 1/2 YEARS FREE FINANCING



Chaises • Umbrellas • 5 Pc Sets • Adirondak Chairs

**ALL REMAINING
SUMMER PATIO
FURNITURE
40% to 70% OFF**

SPECIAL PURCHASE!

**OAK
ICE CHEST
\$88!**

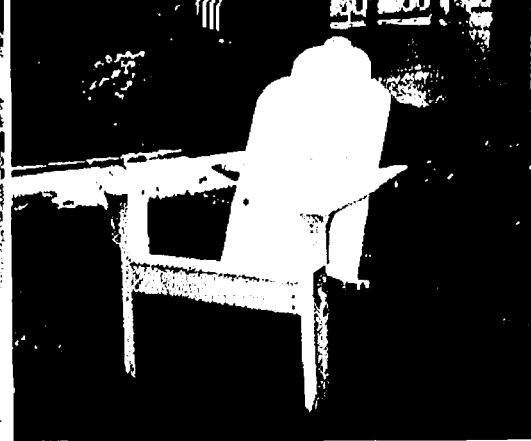
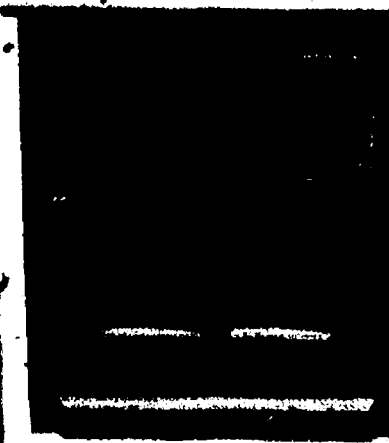

Vermeulen's

SUMMER CLEARANCE

LA Z BOY

2 Great Chairs
for
1 Low Price!



2 for
\$499

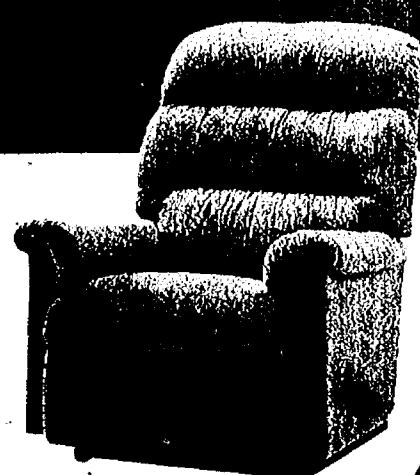

2 for
\$599



2 for
\$699

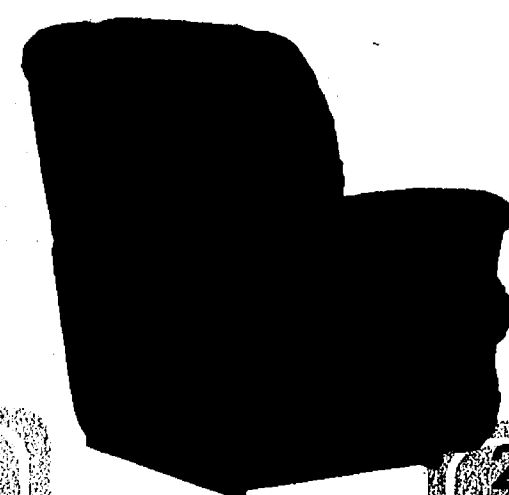

2 for
\$799

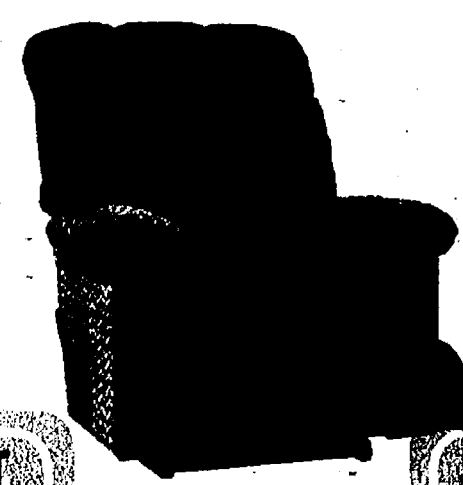

2 for
\$899

RECLINING SOFAS



RECLINING SOFA
\$799⁹⁹
Was \$1369⁹⁹

BERKLINE



RECLINING SOFA
\$899⁹⁹
Was \$1599⁹⁹

BERKLINE



RECLINING SOFA
\$899⁹⁹
Was \$1539⁹⁹

BERKLINE



RECLINING SOFA
\$899⁹⁹
Was \$1509⁹⁹

LA Z BOY

POWER RECLINING SOFA \$1099⁹⁹ Was \$1839⁹⁹
RECLINING LOVE SEAT \$879⁹⁹ Was \$1369⁹⁹
RECLINER \$599⁹⁹ Was \$1089⁹⁹

POWER RECLINING SOFA \$1199⁹⁹ Was \$2219⁹⁹
RECLINING LOVE SEAT \$779⁹⁹ Was \$1549⁹⁹
RECLINER \$649⁹⁹ Was \$1169⁹⁹

RECLINING LOVE SEAT \$879⁹⁹ Was \$1449⁹⁹
RECLINER \$599⁹⁹ Was \$1109⁹⁹

LOVE SEAT \$879⁹⁹ Was \$1409⁹⁹
RECLINER \$499⁹⁹ Was \$899⁹⁹

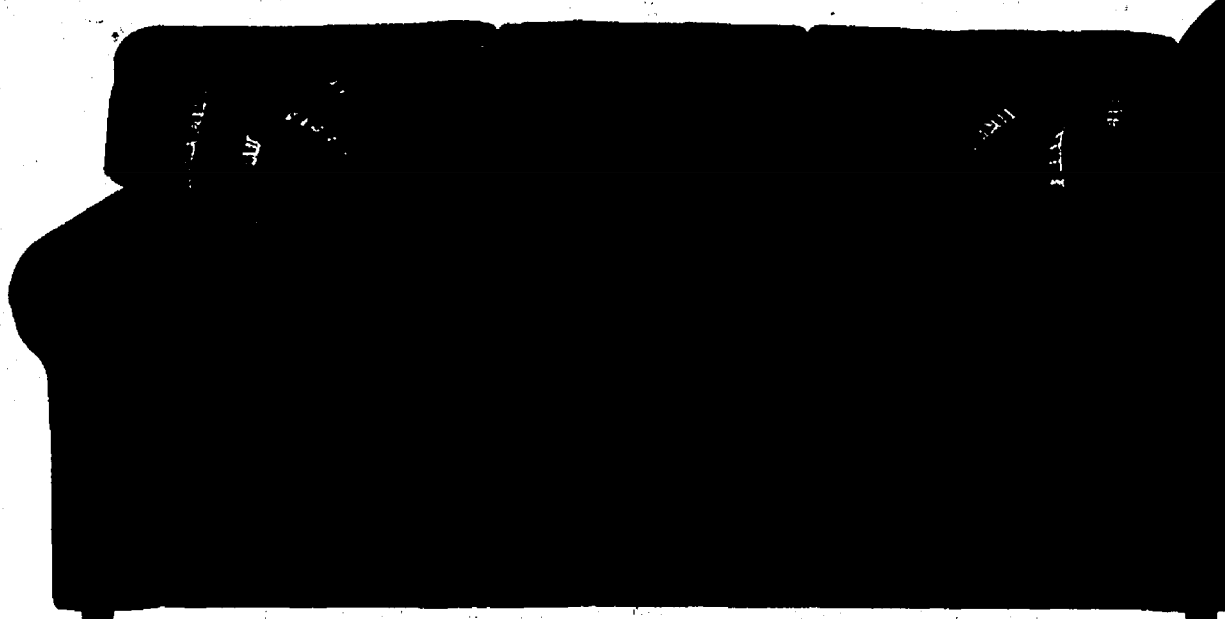

While
They
Last!

SOFA
\$399⁹⁹
Was \$699⁹⁹
LOVE SEAT \$359⁹⁹
Was \$1369⁹⁹



CHAIR
\$369⁹⁹
Was \$629⁹⁹

KING HICKORY

Setting the Standards for
Quality Construction

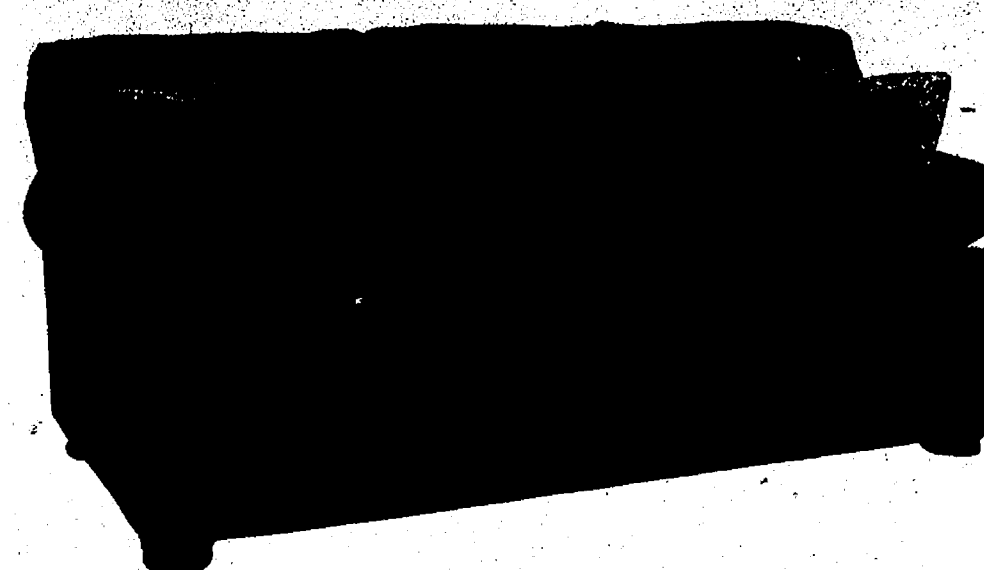

SOFA
\$1089⁹⁹
Was \$1899⁹⁹

CHAIR \$699⁹⁹ Was \$1129⁹⁹
OTTOMAN \$369⁹⁹ Was \$619⁹⁹

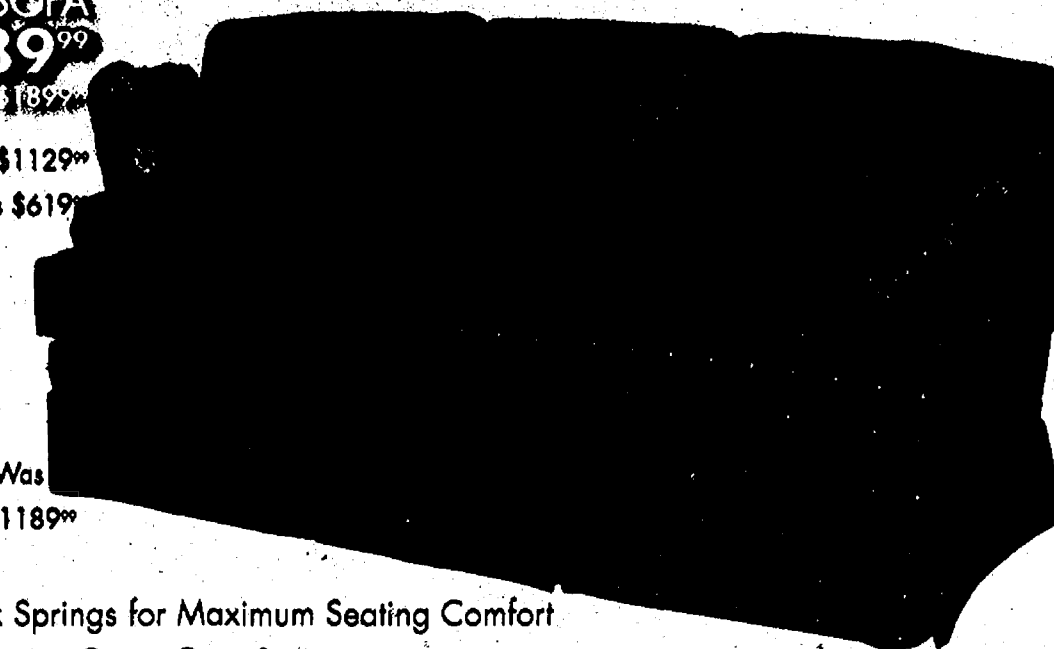

SOFA
\$999⁹⁹
Was \$1799⁹⁹

LOVE SEAT \$979⁹⁹ Was \$1799⁹⁹
CHAIR \$749⁹⁹ Was \$1189⁹⁹

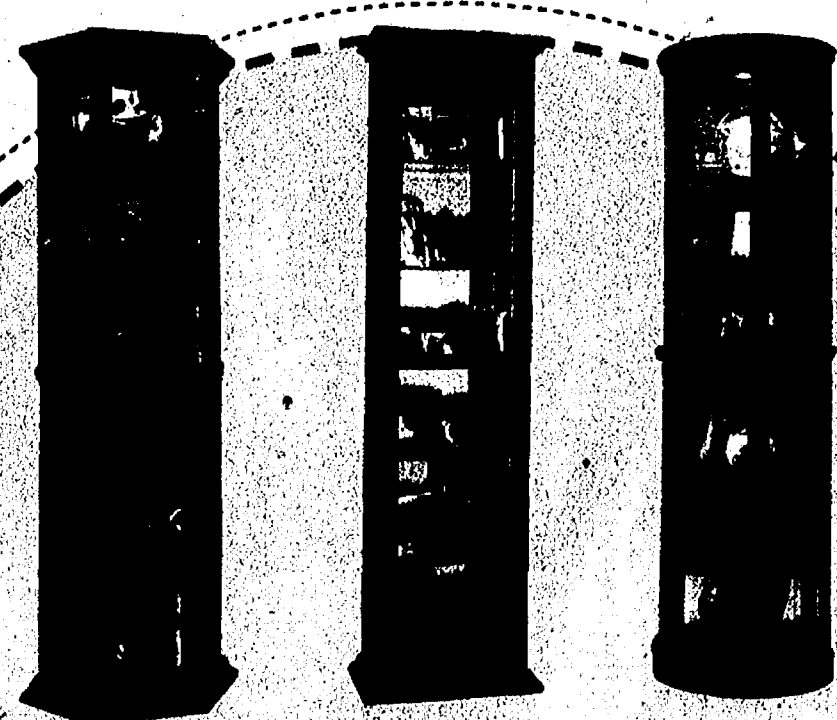

CURIO
\$199!

CURIO
\$299!

CURIO
\$399!

CURIO SPECIALS!

100% LEATHER!

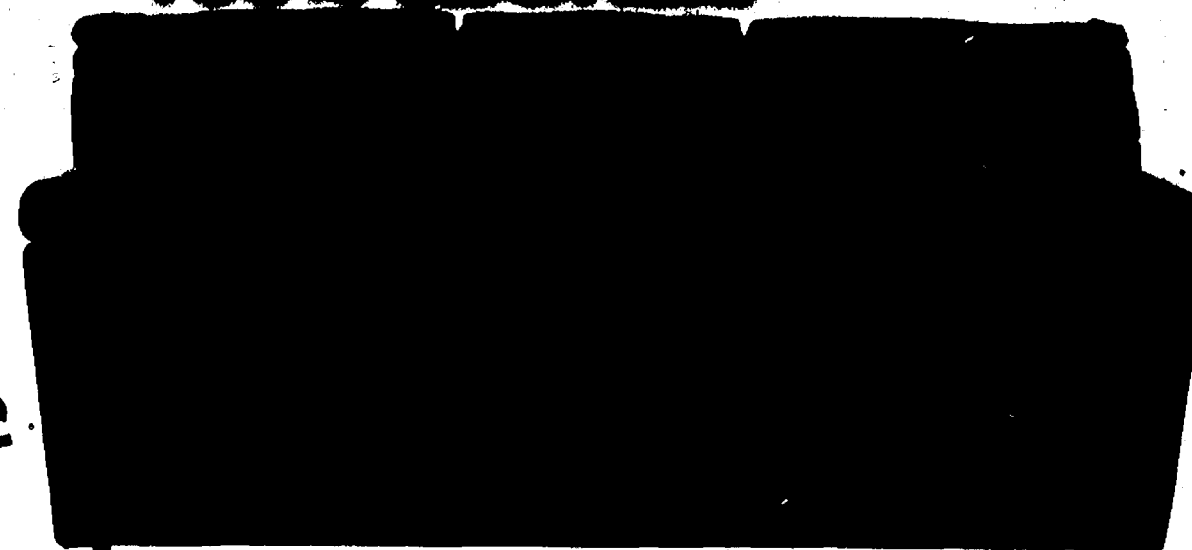

LEATHER SOFA
\$999⁹⁹
Was \$1689⁹⁹

• 8-Way Hand Tied
• Coil Springs

BENCHCRAFT

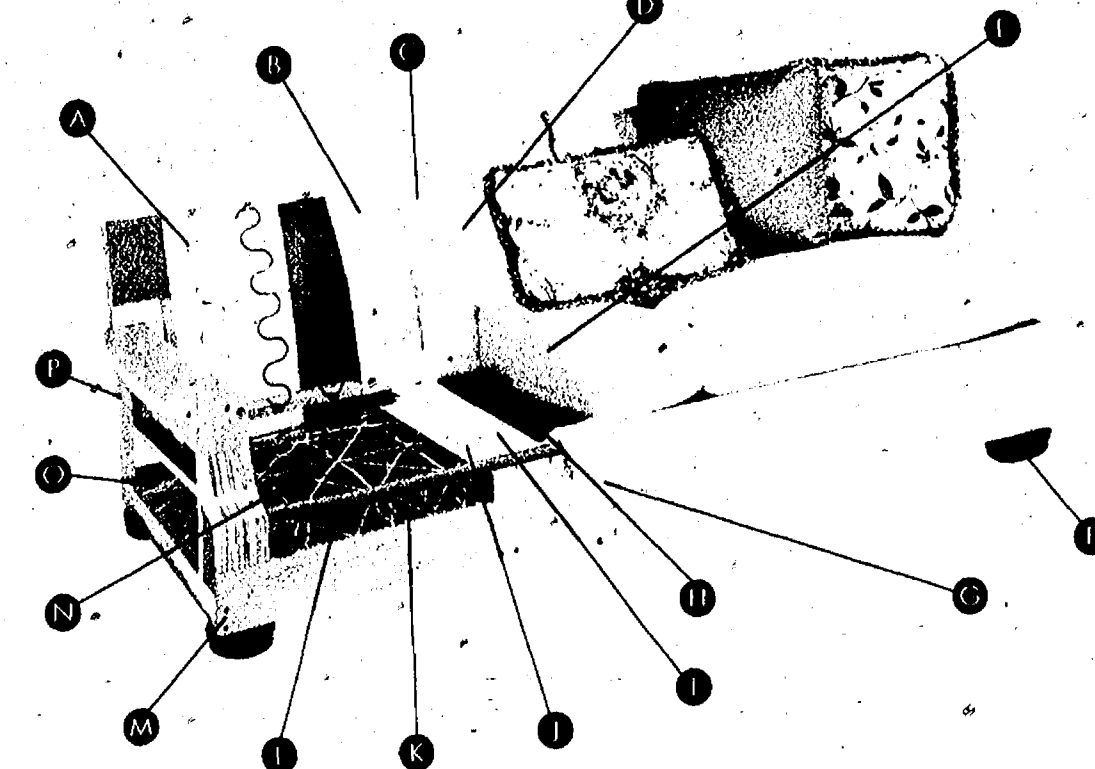

- A. Back Springs for Maximum Seating Comfort
- B. Protective Cover Over Springs
- C. Cotton Batting for Added Comfort & Shape
- D. Fiber Backs Encased in Ticking with Individual Filled Channels
- E. Premium Urethane Foam surrounded with Fiber Encase in a Polyester Cover
- F. Exposed Wood Legs Made from Select Hardwoods with Finish Applied in a Multi-Step process
- G. Cotton Batting Creates Shape & Protects Outer Cover
- H. Premium Seat Denim
- I. Heavy Deck Pad on Top of Spring Foundation
- J. A Non-Woven Material Applied Over Springs
- K. Spring Edge on Many Styles Prolongs the Life of Seat Cushion Cores
- L. Edge Roll Over Spring Edge for Maximum Resilience
- M. Joints are Double Dowled & Glued to Provide Maximum Frame Integrity
- N. 8-Way Hand Tied Seating Base Using Double Cone Coil Springs. The Ultimate Seat Foundation
- O. Solid Corner Blocks - Glued & Screwed
- P. Solid Hardwood Kiln Dried Frame

Vermeulen's



America's Finest Mattresses

MATTRESS 1 ST AMERICA'S SLEEP SPECIALISTS	PILLOW TOP	Was	NOW
Queen Set			
\$299⁹⁹			
Was \$599 ⁹⁹			
Twin Set.....		\$459 ⁹⁹	\$229⁹⁹
Full Set.....		\$539 ⁹⁹	\$269⁹⁹
King Set.....		\$899 ⁹⁹	\$449⁹⁹

MATTRESS 1 ST AMERICA'S SLEEP SPECIALISTS	PILLOW TOP	Was	NOW
Queen Set			
\$399⁹⁹			
Was \$799 ⁹⁹			
Twin Set.....		\$599 ⁹⁹	\$299⁹⁹
Full Set.....		\$739 ⁹⁹	\$369⁹⁹
King Set.....		\$1199 ⁹⁹	\$599⁹⁹

LOWEST PRICES GUARANTEED!

MATTRESS 1 ST AMERICA'S SLEEP SPECIALISTS	LUXURY PLUSH OR PILLOW TOP
Queen Set	\$499⁹⁹ Was \$999 ⁹⁹
Was	NOW
Twin Set.....	\$699 ⁹⁹ \$349⁹⁹
Full Set.....	\$899 ⁹⁹ \$449⁹⁹
King Set.....	\$1599 ⁹⁹ \$799⁹⁹

Sealy	ULTRA PLUSH
Queen Set	\$599⁹⁹ Was \$1199 ⁹⁹
Was	NOW
Twin Set.....	\$799 ⁹⁹ \$399⁹⁹
Full Set.....	\$1099 ⁹⁹ \$549⁹⁹
King Set.....	\$1799 ⁹⁹ \$899⁹⁹

Serta	PERFECT SLEEPER CUSHION COMFORT
Queen Set	\$599⁹⁹ Was \$1199 ⁹⁹
Was	NOW
Twin Set.....	\$899 ⁹⁹ \$449⁹⁹
Full Set.....	\$1099 ⁹⁹ \$549⁹⁹
King Set.....	\$1699 ⁹⁹ \$849⁹⁹

Sealy	PLUSH EURO PILLOW TOP
Queen Set	\$699⁹⁹ Was \$1399 ⁹⁹
Was	NOW
Twin Set.....	\$999 ⁹⁹ \$499⁹⁹
Full Set.....	\$1299 ⁹⁹ \$649⁹⁹
King Set.....	\$1999 ⁹⁹ \$999⁹⁹

Sealy	CLASSIC LUXURY FIRM
Queen Set	\$699⁹⁹ Was \$1399 ⁹⁹
Was	NOW
Twin Set.....	\$999 ⁹⁹ \$499⁹⁹
Full Set.....	\$1299 ⁹⁹ \$649⁹⁹
King Set.....	\$1999 ⁹⁹ \$999⁹⁹

Serta	PERFECT SLEEPER PILLOWSOFT
Queen Set	\$799⁹⁹ Was \$1599 ⁹⁹
Was	NOW
Twin Set.....	\$1199 ⁹⁹ \$599⁹⁹
Full Set.....	\$1499 ⁹⁹ \$749⁹⁹
King Set.....	\$2199 ⁹⁹ \$1099⁹⁹

Sealy	CLASSIC PILLOW TOP
Queen Set	\$899⁹⁹ Was \$1799 ⁹⁹
Was	NOW
Twin Set.....	\$1399 ⁹⁹ \$699⁹⁹
Full Set.....	\$1699 ⁹⁹ \$849⁹⁹
King Set.....	\$2399 ⁹⁹ \$1199⁹⁹

Sealy	ULTRA PLUSH
Queen Set	\$999⁹⁹ Was \$1999 ⁹⁹
Was	NOW
Twin Set.....	\$1399 ⁹⁹ \$699⁹⁹
Full Set.....	\$1799 ⁹⁹ \$899⁹⁹
King Set.....	\$2599 ⁹⁹ \$1299⁹⁹

Serta	PERFECT SLEEPER FIRM
Queen Set	\$999⁹⁹ Was \$1999 ⁹⁹
Was	NOW
Twin Set.....	\$1599 ⁹⁹ \$799⁹⁹
Full Set.....	\$1899 ⁹⁹ \$949⁹⁹
King Set.....	\$2279 ⁹⁹ \$1139⁹⁹

Sealy	ULTRA PLUSH EURO PILLOW TOP
Queen Set	\$1199⁹⁹ Was \$2399 ⁹⁹
Was	NOW
Twin Set.....	\$1899 ⁹⁹ \$949⁹⁹
Full Set.....	\$2199 ⁹⁹ \$1099⁹⁹
King Set.....	\$2999 ⁹⁹ \$1499⁹⁹

Sealy	CLASSIC PILLOW TOP with VISCO
Queen Set	\$1199⁹⁹ Was \$2399 ⁹⁹
Was	NOW
Twin Set.....	\$1999 ⁹⁹ \$999⁹⁹
Full Set.....	\$2299 ⁹⁹ \$1149⁹⁹
King Set.....	\$2999 ⁹⁹ \$1499⁹⁹

Sealy	LATEX PLUSH
Queen Set	\$1699⁹⁹ Was \$3399 ⁹⁹
Was	NOW
Twin Set.....	\$2399 ⁹⁹ \$1199⁹⁹
Full Set.....	\$2799 ⁹⁹ \$1399⁹⁹
King Set.....	\$3999 ⁹⁹ \$1999⁹⁹

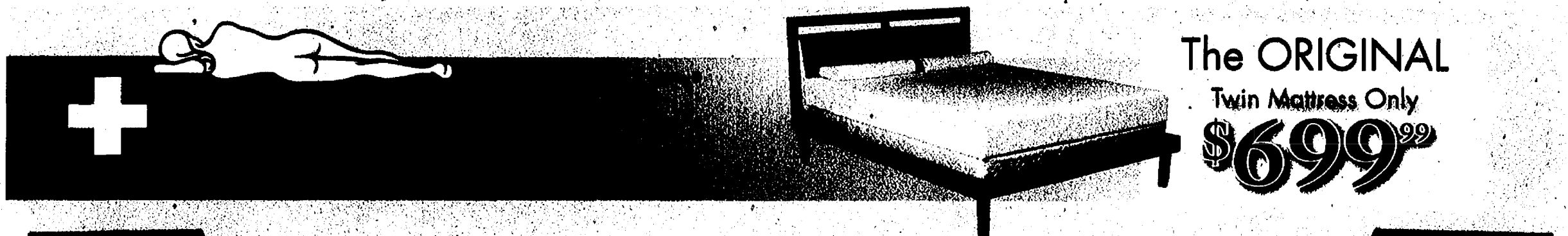

The CLASSIC

Twin Set.....	\$1199.99
Full Set.....	\$1599.99
Queen Set...	\$1899.99
King Set.....	\$2399.99

The DELUXE

Twin Set.....	\$1699.99
Full Set.....	\$2099.99
Queen Set...	\$2399.99
King Set.....	\$2799.99

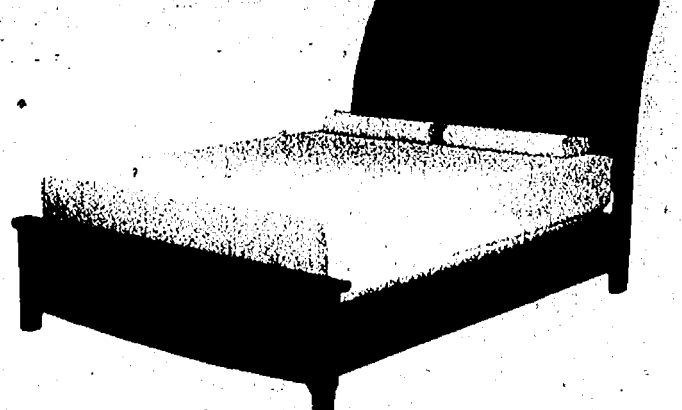

OPEN SUNDAY
NOON - 4 PM

269-344-6101
4315 Portage St.
Kalamazoo

We Do Custom Draperies
At Our Jackson Store!

517-782-8208
135 West Cortland,
Jackson

OPEN:

Mon, Wed, Fri..... 10-9
Tues, Thurs & Sat..... 10-5:30
Sunday..... Noon-4

Vermeulen's
Home Furnishings

You'll like the look... You'll love the price.
Visit Us on Our Web Site! www.vermeulenfurniture.com

*With approved credit and a minimum purchase of \$1499, receive 18 months free financing with no interest, no down payment and minimum monthly payments. All products may not be stocked as shown. Special orders require a 25% down payment. Tempurpedic and Ekornes items cannot be sold below MAP pricing.

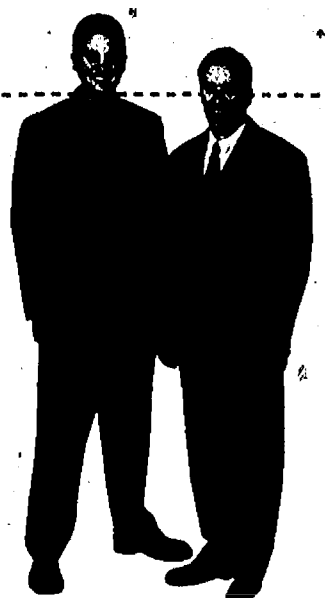

Nate Vermeulen Lynn Vermeulen

Country Market



You'll Save More at Country Market Everyday!

JACKSON 201 PARK AVENUE 517-783-4226	JACKSON 1210 W. PARNALL RD. 517-796-4606	BROOKLYN 11301 BROOKLYN RD. 517-592-4040	SALINE 1335 E. MICHIGAN AVE. 734-944-7878
JACKSON 1821 SPRING ARBOR RD. 517-787-5228	JACKSON 2110 FERGUSON RD. 517-787-6096	ADRIAN 1535 W. MAUMEE 517-265-4190	ADRIAN 1392 S. ADRIAN HWY. 517-263-0569
CHELSEA 1255 S. MAIN ST. 734-433-0130		DEXTER 7001 ANN ARBOR DEXTER RD. 734-424-9600	

MICHIGAN LOTTERY

PACKAGED LIQUOR

DOUBLE COUPONS TO 50¢

OPEN 6 AM TO MIDNIGHT
7 DAYS A WEEK

Sale prices effective Wednesday August 8 thru Tuesday August 14, 2007

HOLSUN KING WHITE BREAD
24 oz.
3/\$2
LIMIT 3 per customer with \$15 additional purchase

FRITO LAYS POTATO CHIPS
Selected Varieties
13.25 - 13.75 oz.
3/\$4
LIMIT 3 per customer with \$15 additional purchase

USDA Choice Beef T-BONE STEAK
\$5.99 LB.

ASSORTED PORK CHOPS
Family Pack
\$4.59 LB.

GREEN OR RED SEEDLESS GRAPES
98¢ LB.

LITTLE DEBBIE SNACK CAKES
Selected Varieties
6 - 12 ct.
4/\$3
LIMIT 4 per customer with \$15 additional purchase

PEPSI-COLA CUBE
Selected Varieties
24 Pk. 12 oz. Cans
2/\$10.50
LIMIT 2 per customer with \$15 additional purchase

FRONT PAGE BONUS BUYS!
These Prices Are For You!! Our Customers That Shop With Us, Day In, Day Out, Rain or Shine!!! These Bonus Buys Are Your Reward For Being A Loyal Country Market Customer!!!
Compare Our Hometown Prices to Anyone!

DON'T MISS OUR WEEKLY AD ON OUR WEBSITE WWW.COUNTRY-MARKETS.COM

DOUBLE COUPONS

You can get DOUBLE COUPON SAVINGS this week at Polly's Country Market. Bring in your manufacturers' "50¢ OFF" or less coupons and get double the savings (Not to include retailer, cigarette/tobacco products, Polly's Country Market Coupons, free or coupons exceeding the item value). You must purchase the products in sizes and quantities specified. Limit one coupon for any particular item. Additional coupons for identical items will be redeemed at face value.

We reserve the right to limit quantities. Some items not exactly as pictured. Not responsible for typographical errors

CIRCUS DAYS...COME ONE...COME ALL!



KELLOGG'S POP TARTS
8 ct.
Selected Varieties

3/4

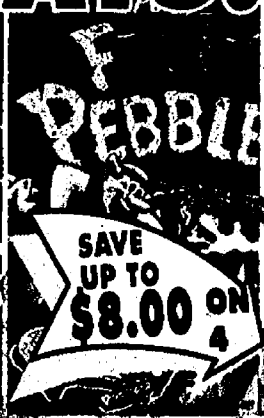
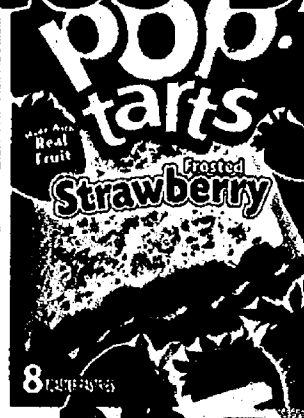

POST SELECTED CEREALS
13 - 17 oz.
Selected Varieties



4/7



NATURE VALLEY GRANOLA BARS OR GENERAL MILLS CEREAL BARS
2.5 - 9.5 oz.
Selected Varieties



JIF PEANUT BUTTER
16 oz.
Creamy or Crunchy

2/3



LIBERTY GOLD MUSHROOMS & MANDARIN ORANGES
4 - 11 oz.

2/1



LA CHOY SOY SAUCE
10 oz.
Regular or Teriyaki

1/1



LIPTON RICE OR PASTA & SAUCE
4 1/2 - 8 1/3 oz.
Selected Varieties

1/1



MANWICH SLOPPY JOE SAUCE
15 oz.
Selected Varieties

1/1



HUNT'S KETCHUP
24 oz.

1/1



NUNN BETTER DOG SNACKS
5.6 - 6 oz.
Jerky or Beef Strips

4/5



NUNN BETTER DRY DOG FOOD
18 lb.
Mini Chunks or Golden Nuggets

2/9



PURINA CAT CHOW
3.5 lb.
Selected Varieties

2/7

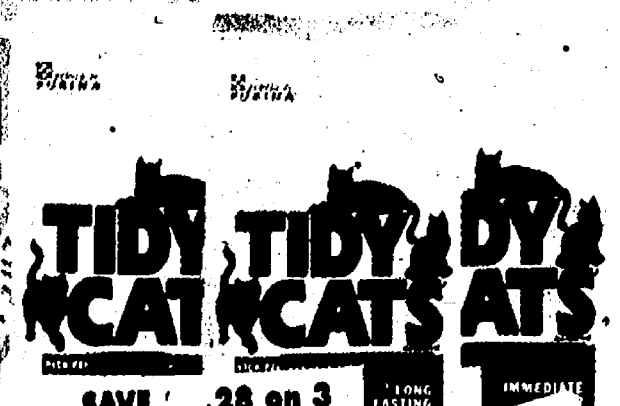

TIDY CATS CAT LITTER
20 lb.
Selected Varieties

3/8

OUR MOST DARING PRICES!



**KOEPLINGER'S
PREMIUM
HAMBURGER &
HOT DOG BUNS**
8 ct.
Selected Varieties

4/5



**RAGU
PASTA SAUCE**
16 - 26.3 oz.
Selected Varieties

4/5



**NABISCO
OREO'S & NEW
OREO CAKESTERS**
12 - 18 oz.
Selected Varieties

\$2.00



**VAN CAMP'S
PORK & BEANS**
15 oz.

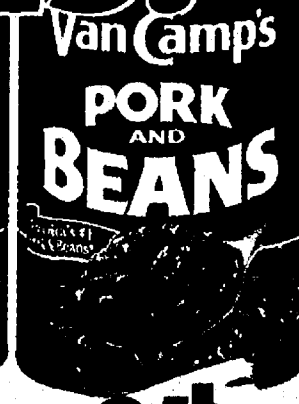

3/4



**HUNT'S
BBQ SAUCE**
21.6 oz.
Selected Varieties

4/3



**ORVILLE
REDENBACHER'S
POPCORN**
6 - 10 Pk.
Selected Varieties

3/7



**KELLOGG'S
FRUIT SNACKS**
4.8 - 9 oz.
Selected Varieties

2/3



**JET PUFFED
MARSHMALLOWS**
10 - 10.5 oz.
Regular or Mini

\$1.00

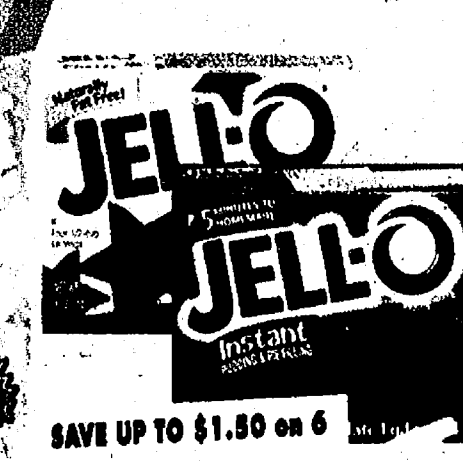

**JELL-O
GELATIN &
PUDDING**
3 - 4.5 oz.
Selected Varieties

6/3

SAVOR THE FLAVOR OF SUMMERTIME!



**TRADER'S
CHOICE
SEASONINGS**
2 - 4.25 oz.
Selected Varieties

3/5



**MRS. DASH
SEASONINGS**
2 - 2.5 oz.
Selected Varieties

2/4

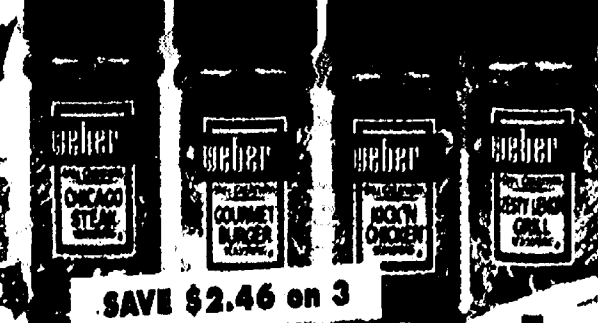

**WEBER
GRILL CREATIONS
SEASONINGS**
2.5 - 3 oz.
Selected Varieties

3/5

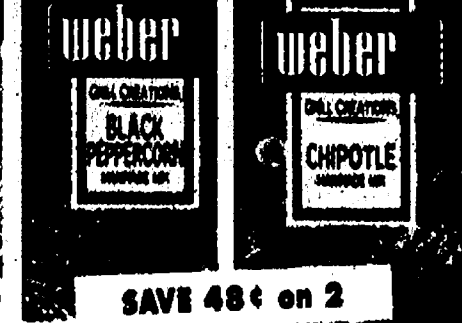

**WEBER
GRILL CREATIONS
MARINADES**
1.12 oz.
Selected Varieties

2/5

FROM OUR FAMILY TO YOURS... OUR FAMILY BRAND SALE!



SAVE UP TO \$1.50

OUR FAMILY CHEWY GRANOLA BARS
8 - 10 ct.
Selected Varieties

2\$4



SAVE UP TO \$1.30

OUR FAMILY INSTANT OATMEAL
8 - 10 ct.
Selected Varieties

2\$3



SAVE UP TO 67¢

OUR FAMILY APPLE JUICE
64 oz. Plastic

\$1.00



SAVE UP TO \$3.00

OUR FAMILY SODA POP
12 PK., 12 oz. Cans
Selected Varieties

4\$7



SAVE UP TO 84¢

OUR FAMILY SANDWICH CREME COOKIES
2 lb. Value Pack
Selected Varieties

2\$5



SAVE 15¢

OUR FAMILY BEST THING SINCE BUTTER
16 oz.

\$1.00



SAVE \$1.25

OUR FAMILY FAMILY SIZE ORANGE JUICE
128 oz.

\$4.00



SAVE 50¢ on 2

OUR FAMILY FROZEN LEMONADE
12 oz.
Pink or Original

2\$1



SAVE 39¢

OUR FAMILY FROZEN VEGETABLES
16 oz.
Selected Varieties

\$1.00



SAVE \$2.99

OUR FAMILY FAMILY SIZE LASAGNA
93 oz.

\$8.00

OUR FAMILY HOMECARE!



SAVE \$1.20 on 4

OUR FAMILY ALUMINUM FOIL
25 ft.

4\$3



OUR FAMILY BLEACH
96 oz.

\$1.00



SAVE \$3.00 on 4

OUR FAMILY PAPER TOWELS
Single Roll

4\$3



SAVE \$2.18 on 2

OUR FAMILY TALL KITCHEN BAGS
20 ct. Drawstring

2\$5

TAMING HIGH PRICES ON NATURAL & ORGANIC FOODS!

 LIPTON PURE LEAF TEA - ALL NATURAL HOT BREWED TEA 6 Pk. Selected Varieties SAVE \$3.00 on 2 2/19	 ORGANIC VALLEY MILK 64 oz. Selected Varieties SAVE 70¢ on 2 2/19	 ORGANICVILLE DRESSINGS 8 oz. Selected Varieties SAVE 95¢ 2/16	 AMY'S ORGANIC REFRIED BEANS 15.4 oz. Selected Varieties SAVE 55¢ on 2 2/20	 NABISCO GARDEN OF EATIN' HARVEST CHIPS 8 oz. Selected Varieties SAVE \$1.70 on 2 2/13	 OUR FAMILY ORGANIC CHIPS 5 oz. Selected Varieties SAVE \$1.00 on 2 2/14
 AMY'S ORGANIC SALSA 17.5 oz. Selected Varieties SAVE \$2.18 on 2 2/15	 MEXI-SNAX ORGANIC TORTILLA 9 oz. Selected Varieties SAVE 95¢ on 2 2/15	 EARTH'S BEST BABY FOOD 4 oz. Selected Varieties SAVE 54¢ on 3 2/13	 KETTLE KRINKLE CHIPS 16 oz. Lightly Salted or Salt & Pepper SAVE \$3.78 on 2 2/15	 ANNIE'S ORGANIC PASTA 6 oz. Selected Varieties SAVE \$2.40 on 4 4/15	
 MUIR GLEN ORGANIC TOMATOES 14.5 oz. Selected Varieties SAVE \$1.36 on 4 4/15	 GROFERS ORGANIC JELLY 11 oz. Apple or Grape SAVE 95¢ on 2 2/13	 ENJOY LIFE COOKIES Gluten Free - Wheat Free 6 oz. Selected Varieties SAVE \$1.90 on 2 2/13	 ENJOY LIFE BARS Wheat Free - Gluten Free 5 oz. Selected Varieties SAVE \$3.50 on 2 2/15	 WHITE WAVE SILK SOY MILK 64 oz. Selected Varieties SAVE \$2.43 on 3 3/7	

ALL NATURAL FRESH MEATS & VEGETABLES

NO ANTIBIOTICS, NO PRESERVATIVES, NO ADDED HORMONES & ALWAYS VEGETARIAN FED!

Organic
RED OR GREEN
SEEDLESS
GRAPES

\$1.98
LB.













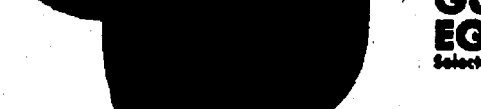



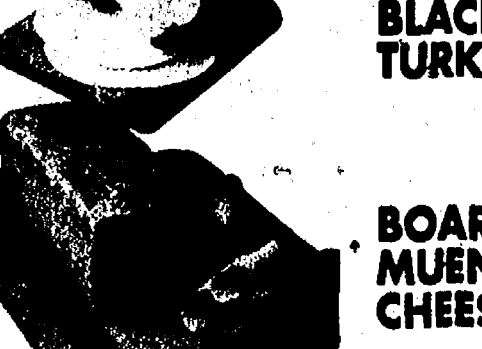

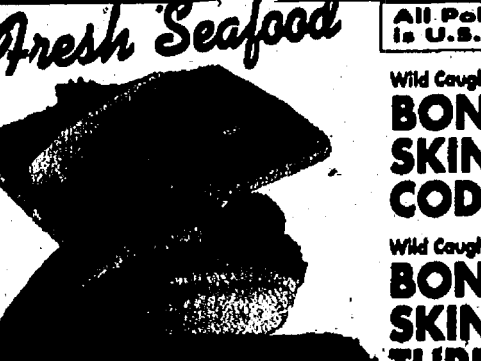









Organic
BABY PEELED
CARROTS
1 lb. Bag

2/3

PIC CARCIS MEATS DEALS ON USDA CHOICE MEATS

 <p>USDA Choice Beef PORTERHOUSE STEAK</p> <p>\$6²⁹ LB.</p>	 <p>"Pork" The Other White Meat QUARTERED PORK LOIN</p> <p>\$1⁶⁹ LB.</p>	 <p>"Pork" The Other White Meat CENTER CUT PORK LOIN CHOPS</p> <p>\$2¹⁹ LB.</p>	 <p>"Pork" The Other White Meat BABY BACK RIBS</p> <p>\$3³⁹ LB.</p>	 <p>Certified GROUND ROUND</p> <p>\$2¹⁹ LB.</p>	 <p>USDA Choice TOP ROUND LONDON BROIL</p> <p>\$2⁷⁹ LB.</p>	 <p>USDA Choice TOP ROUND ROAST</p> <p>\$2⁴⁹ LB.</p>	 <p>American Lamb LEG OF LAMB</p> <p>\$3⁹⁹ LB.</p>	 <p>Great Grilling BEEF & CHICKEN SHISH KABOBS</p> <p>\$4⁹⁹ LB.</p>	 <p>Fresh BEEF SHORT RIBS</p> <p>\$2⁹⁹ LB.</p>
---	--	--	---	---	---	--	--	---	--

<p><i>Deli</i></p>  <p>ECKRICH ROAST BEEF, CORNED BEEF OR PASTAMI</p> <p>\$5⁸⁹ LB.</p>  <p>CADY CREEK PROVOLONE CHEESE</p> <p>\$4⁹⁹ LB.</p>  <p>SANDRIDGE BROCCOLI BACON TOSS</p> <p>\$4⁷⁹ LB.</p>  <p>AMISH BAKED BEANS</p> <p>\$2⁷⁹ LB.</p>  <p>GUNG HO EGG ROLLS Selected Varieties</p> <p>\$2⁶⁹ 10 OZ.</p>	<p><i>DeLallo</i></p> <p>Premium Meats, No MSG, No Artificial color or additives</p>  <p>DELALLO CO-JACK & MINI COLBY CHEESE</p> <p>\$4⁹⁹ LB.</p>  <p>DELALLO GOLD TURKEY BREAST Original, Pepper & Classic Smoked</p> <p>\$4⁹⁹ LB.</p>	<p><i>Boar's Head</i></p> <p>Available at Chelsea, Dexter, Saline, Adrian, W. Maumee, Brooklyn & Ferguson</p>  <p>BOAR'S HEAD BLACK FOREST HAM</p> <p>\$6⁴⁹ LB.</p>  <p>BOAR'S HEAD BLACK FOREST TURKEY</p> <p>\$6⁸⁹ LB.</p>  <p>BOAR'S HEAD MUENSTER CHEESE</p> <p>\$4⁵⁹ LB.</p>	<p><i>Fresh Seafood</i></p> <p>All Polly's/Country Market Seafood is U.S.D.A. & HACCP Inspected</p>  <p>Wild Caught BONELESS, SKINLESS COD FILLETS</p> <p>\$6⁴⁹ LB.</p>  <p>Wild Caught BONELESS, SKINLESS TURBOT FILLETS</p> <p>\$7⁹⁹ LB.</p>  <p>ATLANTIC SALMON PINWHEELS 3 Varieties</p> <p>2/\$6</p>  <p>Individually Quick Frozen SALMON FILLETS 6 oz. Vac Pac</p> <p>2/\$4</p>	<p><i>Fresh Chicken</i></p> <p>Feldale Farms Grade "A" Chicken EVERY DAY LOW PRICING!</p>  <p>CUT UP FRYERS</p> <p>\$1³⁹ LB.</p>  <p>CHICKEN ROASTERS</p> <p>\$1³⁹ LB.</p>  <p>PICK OF CHICK</p> <p>\$1⁸⁹ LB.</p>  <p>WHOLE FRYERS</p> <p>\$1¹⁹ LB.</p>
---	--	--	--	--

 <p>KOWALSKI SKINLESS FRANKS 1 lb. Pkg.</p> <p>\$2⁹⁹</p>	 <p>OUR FAMILY SEAFOOD SENSATIONS ORANGE ROUGHY FILLETS 12 oz.</p> <p>\$7⁹⁹</p>	 <p>EL MONTEREY TACUITS Selected Varieties 30 oz.</p> <p>\$5⁹⁹</p>	 <p>ECKRICH GRILLERS Selected Varieties 1 lb.</p> <p>2/\$5</p>	 <p>OSCAR MAYER FUN PACK LUNCHABLES Selected Varieties 10.59 - 13.1 oz.</p> <p>2/\$4</p>	 <p>ECKRICH SMOKED OR POLISH SAUSAGE Selected Varieties 14 - 16 oz.</p> <p>2/\$5</p>	 <p>OSCAR MAYER LUNCHMEATS Selected Varieties 1 lb.</p> <p>2/\$4</p>	 <p>OSCAR MAYER BACON Selected Varieties 12 - 16 oz.</p> <p>2/\$7</p>	 <p>OSCAR MAYER ALL MEAT WIENERS Selected Varieties Excludes Beef & Cheese 1 lb.</p> <p>2/\$3</p>	 <p>HEBREW NATIONAL FRANKS Selected Varieties 12 oz.</p> <p>\$2⁹⁹</p>
--	---	---	---	---	---	---	--	--	---

3-RING SAVINGS ON SNACKS & BEVERAGES!



SAVE UP TO \$1.50

PEPSI-COLA PRODUCTS
8 Pk. 16.9 oz. Plastic or
12 Pk. 12 oz. Cans
Selected Varieties

2\$7

+ Dep.



SAVE UP TO \$3.75

7-UP PRODUCTS
12 Pk. 12 oz. Cans
Selected Varieties

3\$9

+ Dep.



SAVE UP TO \$1.75

COCA-COLA PRODUCTS
2 Liter Bottles
Selected Varieties

5\$5

+ Dep.



SAVE UP TO \$3.75

COCA-COLA PRODUCTS
6 Pk. 24 oz. Plastic
Selected Varieties

3\$9

+ Dep.



SAVE UP TO \$1.32

WYLER'S UNSWEETENED DRINK MIX
2 Quart
Selected Varieties

2\$4



SAVE \$2.49 on 3

SNYDER'S OF HANOVER FLAVORED PRETZELS
10 oz.
Selected Varieties

2\$5



SAVE \$3.84 on 3

KEEBLER CHEEZ-IT CRACKERS
9-11 oz.
Selected Varieties

2\$5



SAVE \$3.18 on 3

NABISCO LARGE SNACKS
12-15 oz.
Selected Varieties

2\$7



SAVE \$1.58 on 2

FRITO LAY FRITOS & CHEETOS
8.5-12 oz.
Selected Varieties

2\$3



SAVE \$2.60 on 2

JAY'S KRUNCHERS TORTILLA CHIPS & POTATO CHIPS
9.5-11 oz.
Selected Varieties

2\$3

WET YOUR WHISTLE!



SAVE 50¢

LIPTON ICED TEA
1.5 Liter
Selected Varieties

5\$5



SAVE 40¢ on 4

POWERADE ISOTONIC SPORTS DRINKS
32 oz.
Selected Varieties

4\$3



SAVE \$2.80 on 4

FRUIT 2-O DRINKS
4-6 Pk. 16 oz. Bottles
Selected Varieties

4\$9



SAVE 90¢ on 2

AQUAFINA WATER
28 Pk. 16.9 oz. Bottles

2\$9

Check out our Wine Cellar & Beer Barrel Specials



SMOKING LOON WINES
750 ml
Selected Varieties

SAVE UP TO \$2.79



LITTLE BOOMEY AUSTRALIAN WINE
1.5 Liter
Selected Varieties

SAVE UP TO \$3.49



DOUBLE DOG DARE WINE
750 ml
Selected Varieties

SAVE UP TO \$6.84



RED BICYCLETTE FRENCH WINE
750 ml
Selected Varieties

SAVE UP TO \$2.64



PAUL MASSON WINES
1 Liter Carafe
Selected Varieties

SAVE UP TO \$2.10



WILD VINES FRUIT STYLE WINE
1.5 Liter
Selected Varieties

SAVE UP TO \$3.50



LEELANAU CELLARS SUMMER SUNSET
750 ml
Selected Varieties

SAVE UP TO \$1.90



LINDEMANS WINE
750 ml
Selected Varieties

SAVE UP TO \$2.25



HARD CREAMERS
6 Pk. 12 oz. Bottles
Selected Varieties

SAVE UP TO 80¢



ARBOR BREWING & BELLS HANDCRAFTED BEERS
6 Pk. 12 oz. Bottles
Selected Varieties

SAVE 99¢



HEINEKEN & AMSTEL BEER
12 Pk. 12 oz. Bottles
Selected Varieties

SAVE \$2.45



CORONA & PACIFICO BEER
12 Pk. 12 oz. Bottles
Selected Varieties

SAVE \$1.80



SMIRNOFF & PARROT BAY
12 Pk. 12 oz. Bottles
Selected Varieties

SAVE \$2.54



BUDWEISER BEER
12 Pk. 12 oz. Bottles or Cans
Selected Varieties

SAVE \$1.80



MILLER, LABATTS & COORS BEER
24 Pk. 12 oz. Cans
Selected Varieties

SAVE \$1.80



RED DOG BEER
30 Pk. 12 oz. Cans

SAVE 30¢



MILWAUKEE'S BEST & KEYSTONE BEER
30 Pk. 12 oz. Cans
Selected Varieties

SAVE 30¢

BIG TOP HOUSEHOLD / NON-FOOD VALUES!!



PALMOLIVE
LIQUID, FOAM
& AUTO DISH
DETERGENT
13.5 - 45 oz.
Selected Varieties

2/\$5



CLOROX
DISINFECTANT
WIPES
35 ct.
Selected Varieties

3/\$7

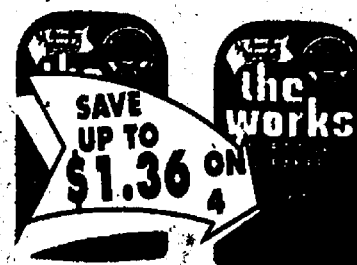

THE WORKS
BOWL
CLEANER
24 oz.

4/\$5



GLAD
TALL KITCHEN
BAGS
21 - 60 ct.
Selected Varieties

2/\$7



SPARKLE
GLASS
CLEANER
26 oz.

2/\$3



WISK
LIQUID
LAUNDRY SOAP
100 oz.
Selected Varieties

2/\$9

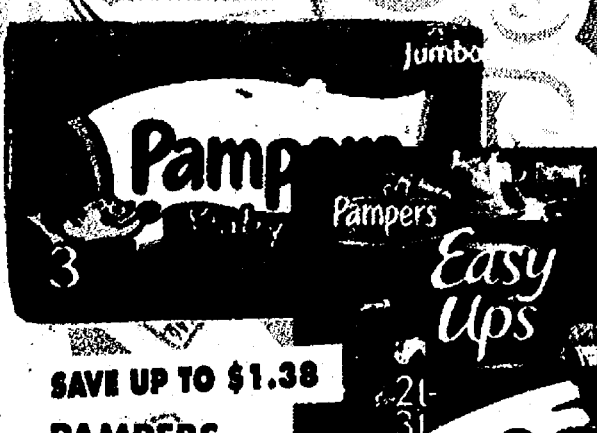

PAMPERS
JUMBO PACKS,
EASY-UPS,
SWADDLERS,
CRUISERS &
DIAPERS
21 - 44 ct.
Selected Varieties

\$9.00

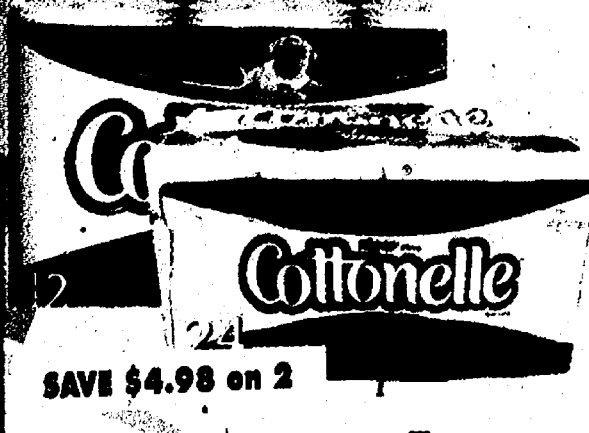

KLEENEX
COTTONELLE
BATH TISSUE
12 ct. Double Rolls or
24 Regular Rolls

2/\$12

HEALTH & BEAUTY CARE



DOVE
BAR
SOAP
2 Pk.
Selected Varieties

2/\$4.50



DOVE
MOISTURIZER
LIQUID SOAP
8.45 oz.
Deep Moisture or Cool Moisture

2/\$3



WET ONES
CANISTER
40 ct.
Selected Varieties

\$1.99



KLEENEX
FACIAL
TISSUE
75 - 100 ct.
Selected Varieties

4/\$5



MOTRIN
IB
50 ct.
Selected Varieties

\$4.99

CIRCUS OF DAIRY & FROZEN SAVINGS!



SAVE UP TO \$1.30 on 2

BAREMAN'S MILK
1/2 Gallon
Selected Varieties

2/\$3

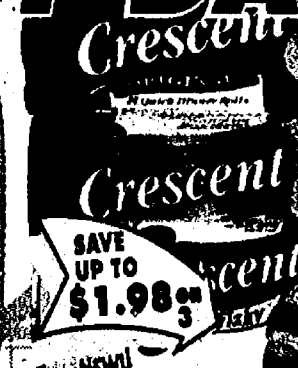

SAVE UP TO \$1.98 on 3

PILLSBURY CRESCENT ROLLS
8 - 10 oz.
Selected Varieties

3/\$4



SAVE UP TO \$2.50 on 2

TOTINO'S PARTY PIZZA
9 - 10.9 oz.
Selected Varieties

5/\$5



SAVE UP TO \$3.78 on 2

COUNTRY MAID ICE CREAM
51 Quart Pail
Selected Varieties

2/\$7



SAVE \$1.00 on 2

MINUTE MAID PREMIUM ORANGE JUICE
59 - 64 oz.
Selected Varieties

2/\$5



SAVE 90¢ on 2

COUNTRY CROCK SPREADS
12 - 48 oz.
Selected Varieties

2/\$5

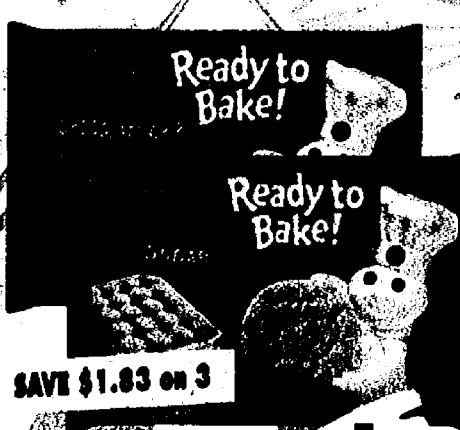

SAVE \$1.83 on 3

PILLSBURY READY TO BAKE COOKIES
18 oz.
Selected Varieties

3/\$7



SAVE UP TO \$6.00 on 4

SARGENTO SHREDDED CHEESE
5 - 8 oz.
Selected Varieties

4/\$7



SAVE \$1.50 on 2

YOPLAIT GO-GURT
18 - 20 oz.
Selected Varieties

2/\$4



SAVE 98¢ on 2

EGGO WAFFLES
9.9 - 12.3 oz.
Selected Varieties

2/\$3



SAVE \$3.84 on 3

SOUTH BEACH DIET ENTREES
8.3 - 10.5 oz.
Selected Varieties

3/\$5



SAVE \$3.00 on 2

DIGIORNO PREMIUM FROZEN PIZZA
22.19 - 33.6 oz.
Selected Varieties

2/\$8



SAVE \$2.38 on 2

HOMEMADE PREMIUM ICE CREAM
56 oz.
Selected Varieties

2/\$6

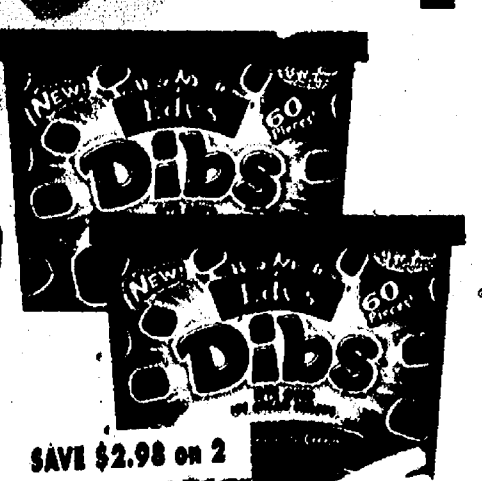

SAVE \$2.98 on 2

EDY'S DIBS BITE SIZE ICE CREAM SNACKS
9 oz.
Selected Varieties

2/\$5

SUMMER FUN!

GREEN OR
RED SEEDLESS
GRAPES

98¢
LB.

Fresh Dole
SPECIAL BLEND
SALADS

2/\$4

8 - 12 oz.
Bag

Sweet California
RED OR BLACK
PLUMS

98¢
LB.

Dole
European

Dole
Mediterranean

SEEDLESS
WATERMELON

\$2.88
EA.

Sweet Jumbo
CALIFORNIA
CANTALOUPE

2/\$4

Great for Baking
IDAHO RUSSET
POTATOES

\$2.98

Emerald Green
BROCCOLI
CROWNS

98¢
LB.

Fresh Floral Department



SUMMER DELIGHT
BOUQUET

\$5.99
EACH

MAY NOT BE EXACTLY AS ILLUSTRATED

Great for Burgers
PANOCHÉ
SWEET
ONIONS

68¢
LB.

Fresh Bakery

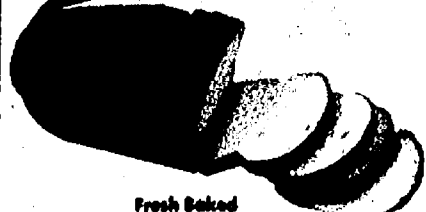

Fresh Baked
ENGLISH MUFFIN
BREAD

99¢

16 OZ.



Fresh Baked
WHITE
SUB BUNS

99¢

4 COUNT



BUTTERMILK
CAKE STICKS

\$1.89

6 COUNT



Fresh Baked
COOKIES
Selected Varieties

\$2.49

12 COUNT



COOKIES &
CREAM
CAKE
Single Layer

\$4.99

8 INCH



Pie of the Month

PEACH PRALINE

\$7.99

9 INCH

Make your summer steakhouse-sensational.

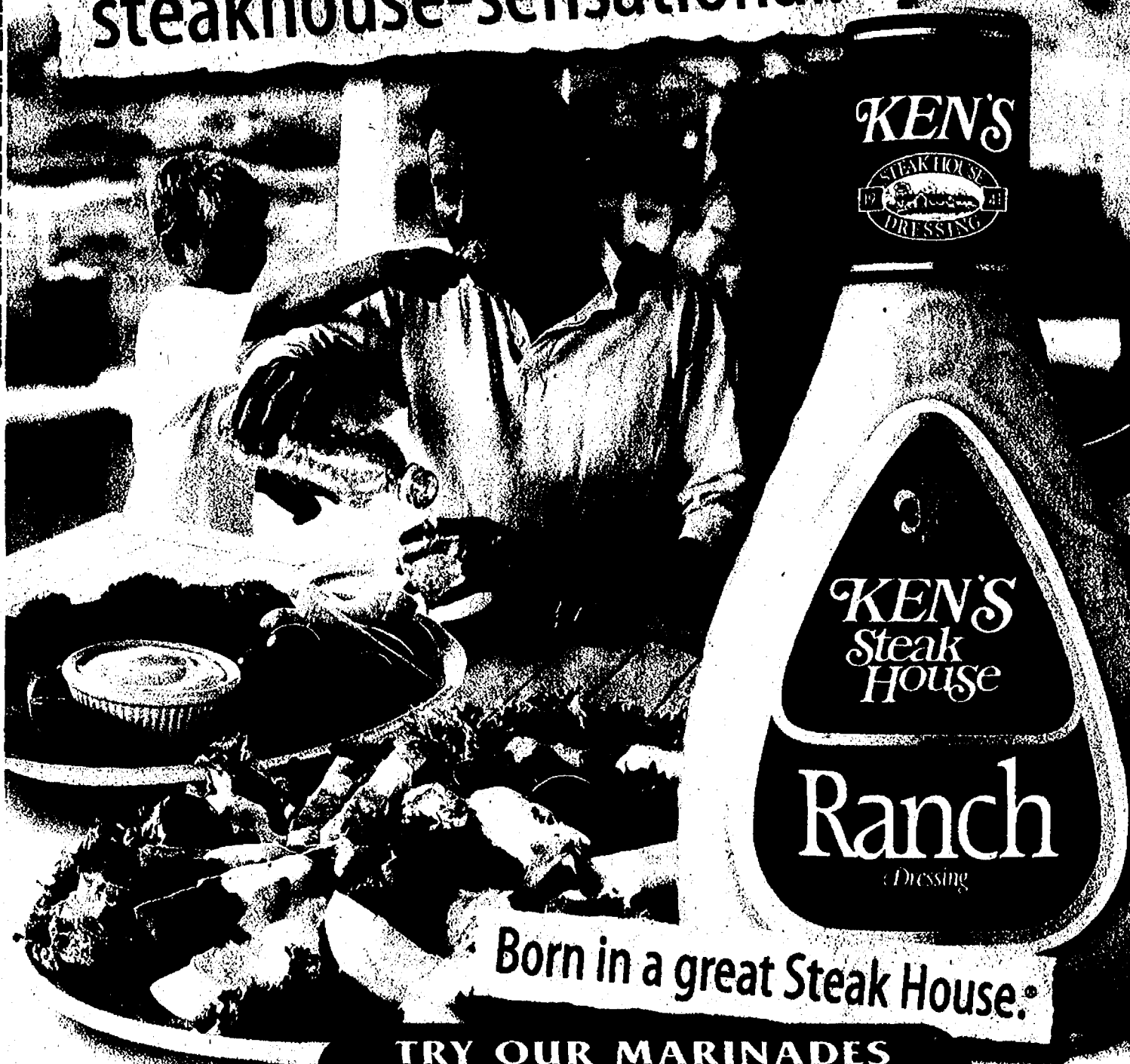

Born in a great Steak House.

TRY OUR MARINADES

\$60 Cashback Bonus®

\$60 Cashback Bonus®

\$60 Cashback Bonus®

MANUFACTURER COUPON EXPIRES 9/30/2007

35¢ OFF

Any Ken's Dressing 16 oz. or larger

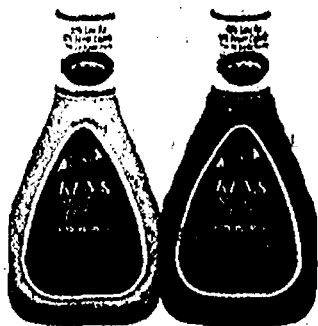

Void if sold, exchanged or transferred. RETAILER: Ken's Foods will redeem this coupon in accordance with our redemption policy, copies available upon request. Invoices proving purchases of sufficient stock to cover coupons presented for redemption must be shown upon request. Cash value 1/100¢. Void where prohibited, taxed or restricted by law. Mail coupons to: Ken's Foods Inc., CMS Dept. #41335, One Fawcett Drive, Del Rio, TX 78840.



5 41335 10035 0 (8101) 0 22094 0907

MANUFACTURER COUPON EXPIRES 9/30/2007

\$1.00 OFF

Any
KEN'S
Steak House
MARINADE



Void if sold, exchanged or transferred. RETAILER: Ken's Foods will redeem this coupon in accordance with our redemption policy, copies available upon request. Invoices proving purchases of sufficient stock to cover coupons presented for redemption must be shown upon request. Cash value 1/100¢. Void where prohibited, taxed or restricted by law. Mail coupons to: Ken's Foods Inc., CMS Dept. #41335, One Fawcett Drive, Del Rio, TX 78840.

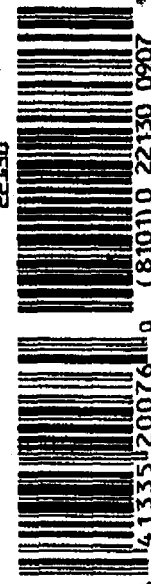

5 41335 20076 0 (8101) 0 22130 0907

MANUFACTURER'S COUPON | EXPIRES 11/30/07

SAVE \$3.00



90 ct.

FiberChoice® OR
plus Calcium,
fiber supplement



90 ct.

FiberChoice® OR
plus Multivitamins
fiber supplement



90 ct.

FiberChoice® OR
Weight Management
fiber supplement



5 7145 83087 5 (8101)3 57056 1107



5 7145 83087 5 (8101)3 57056 1107

Redeemable at food, drug and mass merchandise stores. CONSUMER: Limit 1 coupon per purchase of indicated product(s). You pay any sales tax. RETAILER: GSK will reimburse you the face value of this coupon plus 12¢ Handling Fee if submitted in compliance with our Redemption Policy. Copy available upon request. Cash value 1/100 of 1¢. Coupon is void if altered, transferred, exchanged, sold, copied or if prohibited by law. Good only in USA and at APOs, FPOs. Send coupons to: GlaxoSmithKline Consumer Healthcare, P.O. Box 880658, El Paso, Texas 88588-0658. ©2007 GlaxoSmithKline Read and follow label directions.

MANUFACTURER'S COUPON | EXPIRES 11/30/07

SAVE \$2.00



ON ANY
90 ct.

FiberChoice®
fiber supplement



5 7145 81082 2 (8101)3 57057 1107



5 7145 81082 2 (8101)3 57057 1107

Redeemable at food, drug and mass merchandise stores. CONSUMER: Limit 1 coupon per purchase of indicated product(s). You pay any sales tax. RETAILER: GSK will reimburse you the face value of this coupon plus 12¢ Handling Fee if submitted in compliance with our Redemption Policy. Copy available upon request. Cash value 1/100 of 1¢. Coupon is void if altered, transferred, exchanged, sold, copied or if prohibited by law. Good only in USA and at APOs, FPOs. Send coupons to: GlaxoSmithKline Consumer Healthcare, P.O. Box 880658, El Paso, Texas 88588-0658. ©2007 GlaxoSmithKline Read and follow label directions.

ADD MORE FIBER TO YOUR DIET.

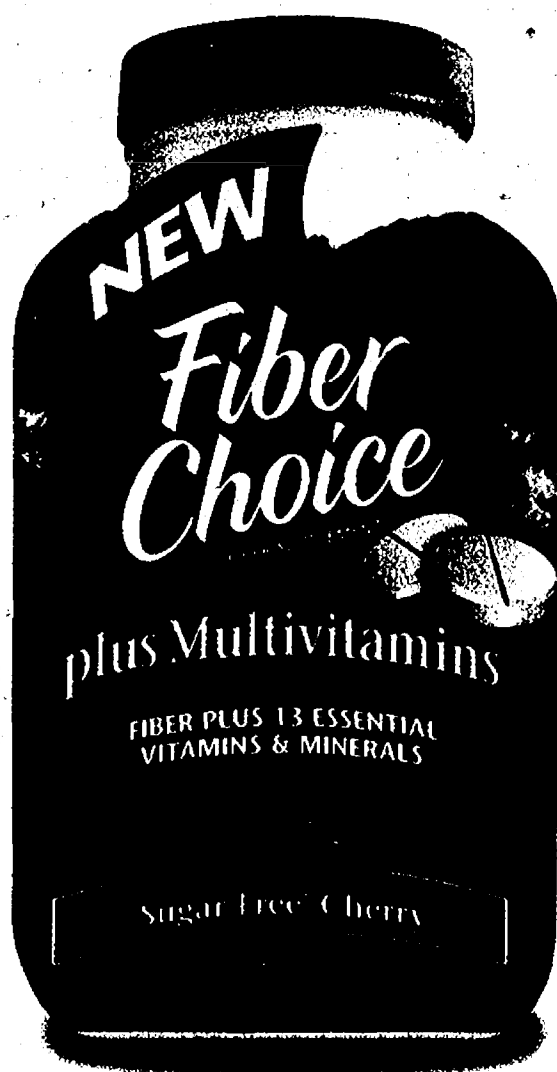

Most Fiber*

plus a

complete



Multivitamin

in each serving

www.fiberchoice.com

Located in the Fiber Section

*Most fiber per serving vs other convenient fiber supplements

NO. 17

NEW FOR 2007



FAMILY FUN AT CEDAR POINT

IS ALWAYS WORTH THE PRICE OF ADMISSION.

BUT THERE'S NO REASON YOU STILL CAN'T SAVE SOME BUCKS.

Save on Funday tickets and ride all day. We've got 69 rides, including 17 coasters - our newest is Maverick, the world's first-ever terra coaster. Plus we have just about anything else you like to do from great live shows to Camp Snoopy.

Or, save on Ride & Slide tickets and enjoy two days of Cedar Point and our waterpark Soak City®, which features more than a dozen slides and a 500,000 gallon wave pool. And spend the night at one of our three on-the-water resorts or our campground.

Saving money has never been so exciting. Cedar Point. Ride on.



CedarPoint
RIDE ON

Sandusky, OH | 419-627-2350 | cedarpoint.com

SAVE UP TO \$76 PER PERSON

Ride & Slide tickets only \$64.95

Present this coupon to receive \$5 off up to six Ride and Slide tickets good for two days of fun at Cedar Point and Soak City. Tickets valid for guests ages 3-61 who are 48" or taller. Not valid with any other coupon or offer. Coupon is valid any day through September 3rd, 2007, and Saturdays and Sundays September 8th-October 29th, 2007. Only one discount per ticket. Coupon must be an original.

Soak City is open May 20th - September 3rd, 2007.

CedarPoint

\$8 OFF FUNDAY TICKETS

Only \$33.95 for an incredible day.

Present this coupon to receive \$8 off up to six Funday tickets good for an entire day of fun at Cedar Point. Tickets valid for guests ages 3-61 who are 48" or taller. Not valid with any other coupon or offer. Coupon is valid any day through September 3rd, 2007, and Saturdays and Sundays September 8th-October 29th, 2007. Only one discount per ticket. Coupon must be an original.

CedarPoint

UP TO SIX DISCOUNTS PER COUPON 1 2 3 4 5 6

0805

UP TO SIX DISCOUNTS PER COUPON 1 2 3 4 5 6

0805

\$60 Cashback Bonus®

\$60 Cashback Bonus®

\$60 Cashback Bonus®

MANUFACTURER COUPON EXPIRES 2/5/08 DO NOT DOUBLE

SAVE 75¢

On any 7 oz. or larger HERSHEY'S Cookies

RETAILER: We will redeem coupon for face value plus 8¢ handling if submitted in compliance with Hershey's redemption policy incorporated herein by reference. Void if reproduced, transferred, auctioned or where prohibited by law. Good only in the USA. Cash value 1/20¢. Retailer mail coupon to: The Hershey Company, CMS Department #34000, One Fawcett Drive, Del Rio, TX 78840. LIMIT ONE COUPON PER PURCHASE.

13940



5 34000 72375 6 (8100)0 13940



Delicious

HERSHEY'S

Cookies



REESE'S
Milk Chocolate
Dipped Cookies



HERSHEY'S KISSES® Brand
Mini Cookies

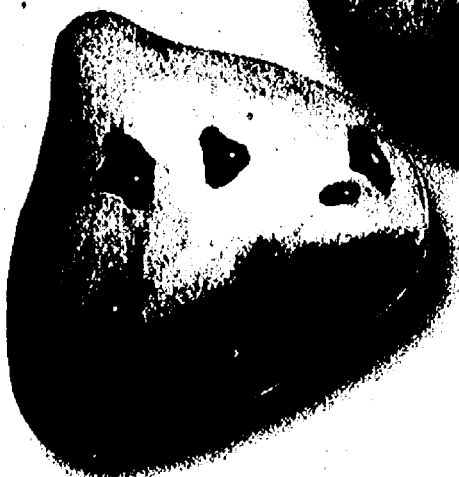

HERSHEY'S
Milk Chocolate
Layered Cookies



The Great HERSHEY'S Taste with a Cookie Crunch!

IT MAKES EVERY COUPON YOU CLIP MORE VALUABLE



More cash rewards on what you buy most.

5% Cashback Bonus[®]
with the Discover[®] MoreSM Card

- **5% Cashback Bonus** in popular categories like travel, apparel, home, gas, restaurants, movies and more
- **5% to 20% Cashback Bonus** at top retailers through our exclusive online shopping site
- Up to **1% Cashback Bonus** on all other purchases

3.9% APR on balance transfers until 2011**

0% APR on purchases until September 2008**



APPLY NOW at apply.Discovercard.com
or call **1-800-461-9628**. Enter or mention invitation #FGBL.

* Earn unlimited cash rewards on all purchases. Earn 5% Cashback Bonus on purchases throughout the year by participating in each Get More program. In addition, earn a full 1% on all other purchases after your total annual purchases exceed \$3,000, other purchases that are part of your first \$1,500 earn .25% and other purchases that are part of your second \$1,500 earn .50%. Purchases made at select warehouse clubs, discount stores and their affiliates earn .25%. Rewards are redeemable in \$20 increments. \$60 Cashback Bonus offer: Get a \$60 Cashback Bonus when you're approved by November 5, 2007 and make \$500 in purchases with your Card within 3 months of being approved. Promotional reward will be applied within 8 weeks. This promotional reward is in addition to the Cashback Bonus earned on all purchases. Full terms and conditions will be sent with your Card.

** Purchase APR is 0% until the last day of the billing period ending during September 2008. Balance Transfer APR is 3.9% until the last day of the billing period ending during January 2011. Standard purchase APR is 3.99%. Cash APR 20.99%. Default APR up to 28.99%. Min. fin. chg. \$.50. Cash transaction fee: 3% min. \$.5 and no max. Balance transfer fee: 3% min. \$10, max. \$75. Rates as of June 1, 2007.

©2007 Discover Bank. Member FDIC

\$60 Cashback Bonus[®]

\$60 Cashback Bonus[®]

\$60 Cashback Bonus[®]

Bring Your Smile...

Over
35
Portraits
\$5.88
no
additional
fees

Introductory offer one pose package:

1 8x10, 2 5x7s, 3 3.5x5s,
25 wallets & 4 prints

Plus
FREE
10x13
Wall Portrait

Offer good only for the first 1000 customers.
Limit one offer per customer.

Book your appointment
TODAY!

Offer ends September 2, 2003

Open 7 days a week!

For the studio nearest you and hours of
operation, call 800-599-4343 or visit
www.pictureme.com

Picture Me is a registered trademark of Picture Me, Inc.
© 2003 Picture Me, Inc. All rights reserved. Picture Me, Inc.
is not responsible for the content of any external links.

pictureme 
conveniently located in
over 1000 locations nationwide





**1 IN 2 WINS
INSTANTLY IN-STORE*
PLUS COLLECT LETTERS
TO PLAY ONLINE!**



CHICKEN & BACON RANCH



**FREE
SUBWAY SCRABBLE
LETTER**

**RUB AND REVEAL WITH AN ERASER
& PLAY ONLINE TODAY!**

**PLAY AT SUBWAY
FRESH BUZZ.COM**

***INSTANT WIN PRIZES ARE FOOD AND BEVERAGE ITEMS.**

SUBWAY® SCRABBLE INSTANT WIN AND ONLINE COLLECT & WIN ADVERTISED RULES

NO PURCHASE NECESSARY. Void where prohibited. Must be 13 or older as of 7/16/07 & a legal resident of the 50 United States or D.C. For Online Collect & Win, must also have valid e-mail address & Internet access as of 7/16/07. Game runs in stores 7/16/07-9/24/07 or when supplies are depleted. Instant Win Pieces must be redeemed in-store by end of business on 10/19/07. Collect & Win Pieces must be entered online at www.subwayfreshbuzz.com by 11:59:59 pm ET on 10/19/07. Total ARV of Instant Win prizes: \$11,238,876. Odds of winning any Instant Win prize approx. 1:2. Total ARV of Collect & Win prizes: \$1,988,150. Approx. odds of winning top Collect & Win prizes: Grand: 1:2,224,518,249; First: 1:1,704,799. Subject to full Official Rules. For no purchase entry method, send a self-addressed, stamped envelope to: SUBWAY® SCRABBLE Free Game Piece Request, P.O. Box 7283, Kensington, CT 06037-7283 postmarked by 9/24/07 and received by 9/25/07. VT residents may omit return postage. For details on prizes & odds of winning, see full Official Rules at a participating SUBWAY® restaurant or www.subwayfreshbuzz.com. Sponsor: Subway Franchise Advertising Fund Trust.

*Coca-Cola® and the Red Disk Icon are registered trademarks of The Coca-Cola Company. All rights reserved.

American Airlines and the "AA" logo are trademarks of American Airlines, Inc. All rights reserved.

SCRABBLE, the distinctive game board and letter tiles, and all associated logos are trademarks of Hasbro in the United States and Canada and are used with permission. © 2007 Hasbro. All Rights Reserved.

©2007 Doctor's Associates Inc. SUBWAY® is a registered trademark of Doctor's Associates Inc. Printed in USA.

**Kids' Meal
Only \$1.99!**

**Get any
FRESH FIT FOR KIDS™
Meal for only \$1.99.**

Offer expires 10/19/07

No cash value. Not for sale. One coupon per customer per visit. Not good with any other offer. Additional charges for extra cheese and extra meat. Prices, participation and sandwiches may vary by restaurant. Plus tax, if applicable. Coupon must be surrendered with purchase.

©2007 Doctor's Associates Inc. SUBWAY® is a registered trademark of Doctor's Associates Inc. Printed in USA.

**FREE
REGULAR SUB!**

**With purchase of any sub of
equal or greater price and a
32 oz. fountain drink (or larger).**

Offer expires 10/19/07

Valid on any 6-inch or Footlong. Not valid on Big & Hearty subs. No cash value. Not for sale. One coupon per customer per visit. Not good with any other offer. Additional charges for extra cheese and extra meat. Prices, participation and sandwiches may vary by restaurant. Plus tax, if applicable. Coupon must be surrendered with purchase.

©2007 Doctor's Associates Inc. SUBWAY® is a registered trademark of Doctor's Associates Inc. Printed in USA.

**\$1.00 Off
Footlong!**

**Save \$1.00 off the purchase
of any Footlong sub.**

Offer expires 10/19/07

No cash value. Not for sale. One coupon per customer per visit. Not good with any other offer. Additional charges for extra cheese and extra meat. Prices, participation and sandwiches may vary by restaurant. Plus tax, if applicable. Coupon must be surrendered with purchase.

©2007 Doctor's Associates Inc. SUBWAY® is a registered trademark of Doctor's Associates Inc. Printed in USA.

**Two Meals
For \$7.99!**

**Get any (2) 6-inch regular
subs; 2 sides and 2-32 oz.
fountain drinks for only \$7.99.**

Offer expires 10/19/07

No cash value. Not for sale. One coupon per customer per visit. Not good with any other offer. Additional charges for extra cheese and extra meat. Prices, participation and sandwiches may vary by restaurant. Plus tax, if applicable. Coupon must be surrendered with purchase.

©2007 Doctor's Associates Inc. SUBWAY® is a registered trademark of Doctor's Associates Inc. Printed in USA.

SUBWAY

SUBWAY

SUBWAY

SUBWAY

SUBWAY® VISIT SUBWAY® RESTAURANTS FOR FRESH DELICIOUS FOOD & GO ONLINE FOR A CHANCE TO WIN \$100,000! SUBWAY

MANUFACTURER COUPON

EXPIRES 10/27/07

55¢ Off

when you buy one
(1) package of any
**HORMEL® NATURAL
CHOICE® Bacon**

CONSUMER: Limit one coupon per purchase of specified product(s). Cash value 1/40¢. Coupon not transferable. Reproduction of coupon is prohibited. RETAILER: Hormel Foods Sales, LLC will reimburse you for the face value of the coupon plus 6¢ handling if submitted in compliance with Hormel Foods' Redemption Policy. Any other use constitutes fraud. Consumer must pay any sales tax. Coupons not properly redeemed will be voided. Void where prohibited. Mail to Hormel Foods, Dept. 37600, 1 Fawcett Drive, Del Rio, TX 78840.

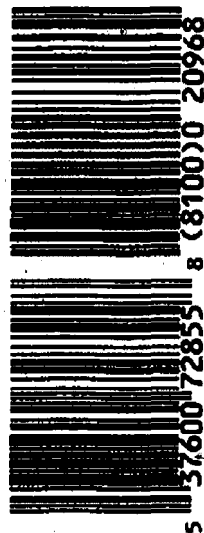

MANUFACTURER COUPON

EXPIRES 10/27/07

55¢ Off

when you buy one
(1) package of any
**HORMEL® NATURAL
CHOICE® Deli Meats**

CONSUMER: Limit one coupon per purchase of specified product(s). Cash value 1/40¢. Coupon not transferable. Reproduction of coupon is prohibited. RETAILER: Hormel Foods Sales, LLC will reimburse you for the face value of the coupon plus 6¢ handling if submitted in compliance with Hormel Foods' Redemption Policy. Any other use constitutes fraud. Consumer must pay any sales tax. Coupons not properly redeemed will be voided. Void where prohibited. Mail to Hormel Foods, Dept. 37600, 1 Fawcett Drive, Del Rio, TX 78840.

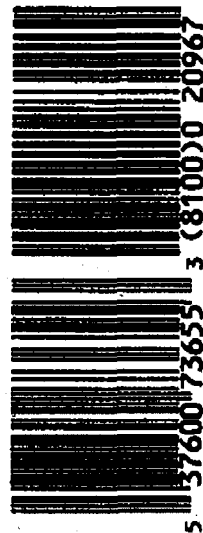

MANUFACTURER COUPON

EXPIRES 10/27/07

55¢ Off

when you buy one
(1) package of any
**HORMEL® NATURAL
CHOICE® Chicken Strips**

CONSUMER: Limit one coupon per purchase of specified product(s). Cash value 1/40¢. Coupon not transferable. Reproduction of coupon is prohibited. RETAILER: Hormel Foods Sales, LLC will reimburse you for the face value of the coupon plus 6¢ handling if submitted in compliance with Hormel Foods' Redemption Policy. Any other use constitutes fraud. Consumer must pay any sales tax. Coupons not properly redeemed will be voided. Void where prohibited. Mail to Hormel Foods, Dept. 37600, 1 Fawcett Drive, Del Rio, TX 78840.

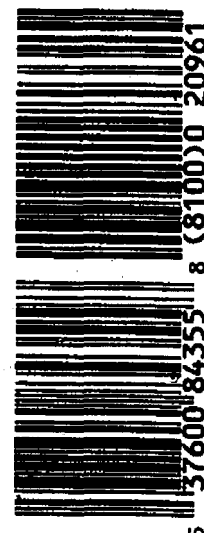

Better Tasting. Naturally.

100% Natural No Preservatives



Ham
Turkey
Roast Beef

Roasted Chicken Strips
Grilled Chicken Strips

Bacon
Lower Sodium Bacon



ENTER TO
WIN A

Toyota Prius

Visit www.HormelNatural.com for details.



Create something new.

Healthy smile or hidden damage?



Your teeth can look healthy.

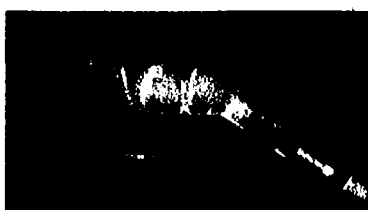

But a dentist using a dental light may reveal acid wear.

Images adjusted to illustrate clinical situation



DAILY ANTI-CAVITY FLUORIDE TOOTHPASTE FOR SENSITIVE TEETH

USE WHENEVER YOU NORMALLY BRUSH

Protects against the effects of acid wear

Has fluoride to help prevent cavities

Relieves painful sensitivity within 2 weeks

Helps protect the youthful appearance of your smile

For additional information, visit us at www.pronamel.com.

*Protects your teeth from sensitivity and the effects of acid wear. Everyday foods such as fruit, sodas, orange juice and wine contain acids that soften the enamel surface which is then more easily worn away by brushing. As the enamel layer becomes thinner, teeth can become visibly less white and older looking.

©2007 GlaxoSmithKline. Read and follow label directions.

MANUFACTURER'S COUPON EXPIRES 10/06/07

\$100 OFF

Sensodyne®
ProNamel™
Toothpaste



Redeemable at food, drug and mass merchandise stores. CONSUMER: Limit 1 coupon per purchase of indicated products. You pay any sales tax. RETAILER: GSK will reimburse you the face value of this coupon plus 12¢ Handling Fee if submitted in compliance with our Redemption Policy. Copy available upon request. Cash value 1/100 of 1¢. Coupon is void if altered, transferred, exchanged, sold, copied or if prohibited by law. Good only in USA and at APGs. FPOs. Read coupon for GlaxoSmithKline Consumer Healthcare, P.O. Box 680658, El Paso, Texas 79868-0658. ©2007 GlaxoSmithKline. Read and follow label directions.

217068



MANUFACTURER'S COUPON EXPIRES 10/06/07

55¢ OFF

Any Sensodyne®
Toothpaste
(Except Trial Size)



Redeemable at food, drug and mass merchandise stores. CONSUMER: Limit 1 coupon per purchase of indicated products. You pay any sales tax. RETAILER: GSK will reimburse you the face value of this coupon plus 12¢ Handling Fee if submitted in compliance with our Redemption Policy. Copy available upon request. Cash value 1/100 of 1¢. Coupon is void if altered, transferred, exchanged, sold, copied or if prohibited by law. Good only in USA and at APGs. FPOs. Read coupon for GlaxoSmithKline Consumer Healthcare, P.O. Box 680658, El Paso, Texas 79868-0658. ©2007 GlaxoSmithKline. Read and follow label directions.

217074



www.kroger.com

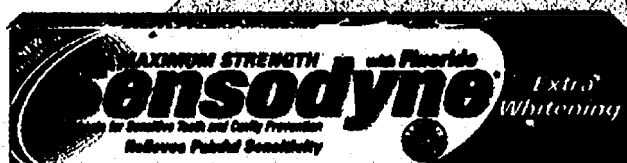

Sensodyne® 4 oz. any variety

Kroger Feature Price
With Plus Card

\$3.99

Sensodyne® Coupon Savings

\$1.55

Your Final Cost... \$3.44



Sensodyne® ProNamel™ 4 oz.

Kroger Feature Price
With Plus Card

\$3.99

Sensodyne® Coupon Savings

\$1.00

Your Final Cost... \$2.99

For more
information, visit
www.ProNamel.com

are you ready to work hard to lose weight?

available now
in the diet aisle

FDA-approved
weight loss aid



alli can help overweight adults achieve gradual and healthy weight loss. But it works with you, not for you. You have to do your part by following a reduced-calorie, low-fat diet plus exercise.

for more information, talk to your
Kroger pharmacist or go to myalli.com

alli

Orlistat 60mg Capsules

if you have the will
we have the power

© 2007 GlaxoSmithKline
Read and follow label directions

**Right Store.
Right Price.®**

for purposes only

SAVE \$1.00

ON ANY
STUDIO LINE PRODUCT

Rediscover Studio
Reinvent Your Style

StudioLine

L'OREAL
PARIS

377368



71249 22076 9 (8100)0 37736

Find all Studio products

Get the new look with Heat Seeker

L' O R E A L



Make an
appointment
to Shimmer.

NEW

Multi-Faceted Shimmering Haircolour

New Pro Shimmer Colour Technology
Thicker, Drip-Defying Prismatic Colour Gel

NEW

www.lorealparis.com

L'OREAL
PARIS

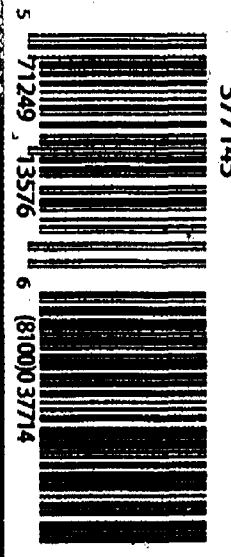

5 71249 13576 6 (8100)37714

377145

GET 2 BONUS BOX TOPS

on select Kimberly-Clark packages!

BOX TOPS
1
AND

OUR SOFTEST EVER.

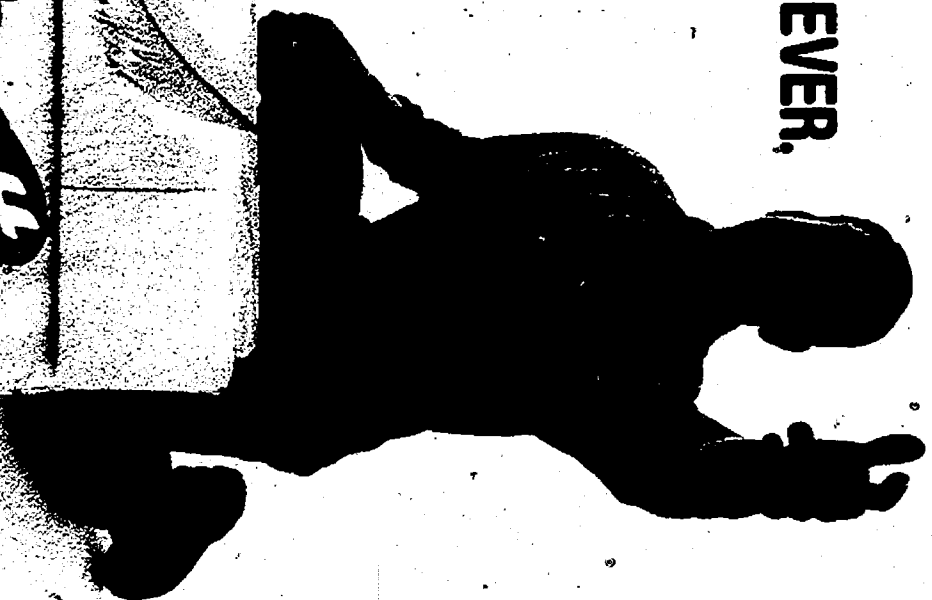

Visit ScottCommonSense.com

Kimberly-Clark Manufacturer's Coupon Expires 10/31/07



SAVE 75¢

On any **ONE (1) SCOTT®**
Extra Soft bath tissue
4-pack or larger

342409



5 54000 64075 4 (8100)0 34240

CAUTION: May not be sold or redeemed or otherwise transferred or reproduced. Limit one coupon per purchase as specified above. Any other use is fraudulent.

RESTRICTIONS: Your redemption entitles you to receive one (1) Scott® Extra Soft bath tissue 4-pack or larger (4-packs only) for each box of Scott® Extra Soft bath tissue 4-pack or larger purchased. This offer is valid only on the purchase of one (1) Scott® Extra Soft bath tissue 4-pack or larger. Void where prohibited or restricted. Cash value .0001¢. Good only in the 50 United States. © Registered Trademark of Kimberly-Clark Worldwide, Inc. © 2007 KCCWW. BLD-1127 C-005590. See Terms for Education & a Trademark of General Mills. Used with permission.

Kimberly-Clark Manufacturer's Coupon Expires 10/31/07



SAVE \$1.00

On any of these **SCOTT®**
1000 bath tissue packages:
• ONE (1) 12-pack or larger
• TWO (2) 6-packs or larger
• THREE (3) 4-packs or larger
• TWELVE (12) Single rolls

342458



5 54000 64076 1 (8100)0 34245

CAUTION: May not be sold or redeemed or otherwise transferred or reproduced. Limit one coupon per purchase as specified above. Any other use is fraudulent.

RESTRICTIONS: Your redemption entitles you to receive one (1) Scott® bath tissue package (1000 tissues) for each box of Scott® bath tissue package purchased. This offer is valid only on the purchase of one (1) Scott® bath tissue package. Void where prohibited or restricted. Cash value .0001¢. Good only in the 50 United States. © Registered Trademark of Kimberly-Clark Worldwide, Inc. © 2007 KCCWW. BLD-1127 C-005590. See Terms for Education & a Trademark of General Mills. Used with permission.

olan mills

No Session Fees!



75¢ Portrait Sheets

After purchase of 8 portrait sheets at \$7.99 each.

ADDED BONUS 50% off Portrait Panel

Present this coupon at time of sitting. Limit one special offer per family per subject, please. Your choice of props and background, which may vary by location. \$4.95 package/handling fee not included in price shown. Not valid with any other special or offer, reorders, or studio special events. Portrait Panel discount available with purchase only. Offer good at Olan Mills studio locations. Offer valid 8/6/07 through 9/30/07. Sitting Symbol C

OR

No Session Fees!

olan mills



Package Includes:

- One 10x13
- One 8x10
- Two 5x7s
- Eight Wallets

ALL For Only

\$7.75

BONUS 5x7, 4 wallets & 6 Portrait Cards

ADDED BONUS 50% off Portrait Panel

Present this coupon at time of sitting. Limit one special offer per family per subject, please. Your choice of props and background, which may vary by location. \$4.95 package/handling fee not included in price shown. Additional portrait sheets \$12.99 each. Ad offer applies to favorite pose. Not valid with any other special or offer, reorders, or studio special events. Portrait Panel discount available with package purchase only. Offer good at Olan Mills studio locations. Offer valid 8/6/07 through 9/30/07. Sitting Symbol C

Celebrating 75 Years of Exceptional Portraits

PHOTOGRAPHY
quality that's as good as



**ADDED
BONUS**

**50%
off**



Ask About our Super Saver Plan!

No Session Fees!



Belleville: Rawsonville Rd. (734) 544-7638	St. Clair Shores: Harper Ave. (586) 770-5437	Brighton: W. Grand River Ave. Meijer (810) 225-7241	Dearborn: Fairlane, 3rd Floor Macy's (313) 441-1529
Detroit: Telegraph Rd. (313) 341-0613	Taylor: Van Born Rd. (313) 724-1235	Canton: Ford Rd. Meijer (734) 844-0036	Harper Woods: Eastland Mall Macy's (313) 839-1147
Lapeer: South Main (810) 667-2922	Waterford: Dixie Hwy. (248) 618-9102	Howell: E. Grand River Meijer (517) 552-1206	Taylor: Southland Mall Macy's (734) 374-2572
Madison Heights: John R Rd. (248) 414-7572	Westland: Wayne Rd. (734) 721-3458	Livonia: Middlebelt Rd. Meijer (734) 266-2415	Waterford: Summit Place Macy's (248) 683-1797
Monroe: N. Monroe St. (734) 384-0008		Rochester Hills: S. Rochester Rd. Meijer (248) 844-8279	
Southgate: Fort St. (734) 284-3615		Sterling Heights: Van Dyke Ave. Meijer (586) 939-9363	
		White Lake: Highland Rd. Meijer (248) 889-6090	

Go to www.olanmills.com or call 1-800-523-9943

NEW Aquafresh®

TRIPLE PROTECTION
advanced

STRENGTHENS TEETH FROM THE INSIDE OUT™

don't just clean,
STRENGTHEN



EXPIRES 09/09/07

EXPIRES 09/09/07

\$10 OFF

75¢ OFF

Any Premium Toothpaste,
(Extreme Clean®, White & Shine®,
Berry Fresh®) (4.3 oz or larger)

Aquafresh® Early Protection,
Extra Fresh, Tarter Control,
Whitening, Aquafresh® Kids
Toothpaste, Aquafresh® Dr.
Seiss® Kids Toothpaste
(4.3 oz or larger)



551984

551992

552008



Try new
Berry Fresh flavor!

Redeemable at local drug and mass merchandise stores. Good thru Sept. 1, 2007. For details see RETAILER. GST will reimburse you the face value of the coupon plus 12¢ handling fee. If submitted in compliance with our Redemption Policy, you can receive up to \$10.00 of cash back upon receipt. Cash value \$10.00. If you do not use the coupon by the expiration date, the cash back will be forfeited. Void where prohibited. ©2007 GlaxoSmithKline Consumer Healthcare. P.O. Box 80000, B. P. 1000, Texas 75068-0000. GST07. GlaxoSmithKline. Read and follow label directions.

Redeemable at local drug and mass merchandise stores. Good thru Sept. 1, 2007. For details see RETAILER. GST will reimburse you the face value of the coupon plus 12¢ handling fee. If submitted in compliance with our Redemption Policy, you can receive up to \$10.00 of cash back upon receipt. Cash value \$10.00. If you do not use the coupon by the expiration date, the cash back will be forfeited. Void where prohibited. ©2007 GlaxoSmithKline Consumer Healthcare. P.O. Box 80000, B. P. 1000, Texas 75068-0000. GST07. GlaxoSmithKline. Read and follow label directions.

Redeemable at local drug and mass merchandise stores. Good thru Sept. 1, 2007. For details see RETAILER. GST will reimburse you the face value of the coupon plus 12¢ handling fee. If submitted in compliance with our Redemption Policy, you can receive up to \$10.00 of cash back upon receipt. Cash value \$10.00. If you do not use the coupon by the expiration date, the cash back will be forfeited. Void where prohibited. ©2007 GlaxoSmithKline Consumer Healthcare. P.O. Box 80000, B. P. 1000, Texas 75068-0000. GST07. GlaxoSmithKline. Read and follow label directions.

MANUFACTURER COUPON EXPIRES 10/31/07

SAVE \$1.00
ON ANY ONE PERT PLUS®
SHAMPOO PLUS CONDITIONER
Excludes Trial Size

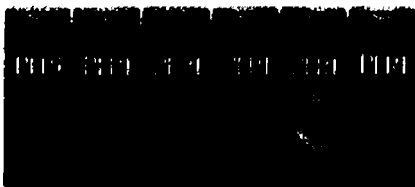

Limit one coupon per purchase on product specified. Void if reproduced, transferred, used to purchase products for resale or where prohibited/regulation by law. Consumer pays sales tax. Redeemable at participating retail stores. Redeemable up to the coupon value on actual purchase price. Cash difference, if any, between maximum discount and actual purchase price will not be refunded. Void where taxed or restricted. LIMIT ONE COUPON PER ITEM PURCHASED.

RETAIL: We will reimburse you the face value of this coupon plus .08 handling provided it is redeemed by a consumer at the time of purchase on the brand specified. Coupons not properly redeemed will be void and held. Reproduction of this coupon is expressly prohibited (ANY OTHER USE CONSTITUTES FRAUD). Mail to Innovative Brands, CMS Dept. 83484, 1 Fawcett Dr., Del Rio, TX 78840. Cash value .001. Void where taxed or restricted.

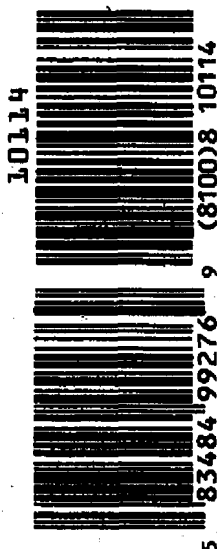

MANUFACTURER COUPON EXPIRES 10/31/07

Save 50¢
ON ANY ONE SURE® PRODUCT
Excludes Trial Size



Limit one coupon per purchase on product specified. Void if reproduced, transferred, used to purchase products for resale or where prohibited/regulation by law. Consumer pays sales tax. Redeemable at participating retail stores. Redeemable up to the coupon value on actual purchase price. Cash difference, if any, between maximum discount and actual purchase price will not be refunded. Void where taxed or restricted. LIMIT ONE COUPON PER ITEM PURCHASED.

RETAIL: We will reimburse you the face value of this coupon plus .08 handling provided it is redeemed by a consumer at the time of purchase on the brand specified. Coupons not properly redeemed will be void and held. Reproduction of this coupon is expressly prohibited (ANY OTHER USE CONSTITUTES FRAUD). Mail to Innovative Brands, CMS Dept. 83484, 1 Fawcett Dr., Del Rio, TX 78840. Cash value .001. Void where taxed or restricted.

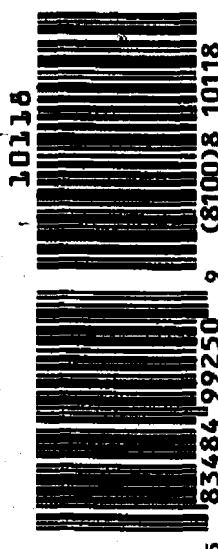

MANUFACTURER COUPON EXPIRES 10/31/07

SAVE \$1.00
ON ONE PERT PLUS®
Dandruff Control
Excludes Trial Size



Limit one coupon per purchase on product specified. Void if reproduced, transferred, used to purchase products for resale or where prohibited/regulation by law. Consumer pays sales tax. Redeemable at participating retail stores. Redeemable up to the coupon value on actual purchase price. Cash difference, if any, between maximum discount and actual purchase price will not be refunded. Void where taxed or restricted. LIMIT ONE COUPON PER ITEM PURCHASED.

RETAIL: We will reimburse you the face value of this coupon plus .08 handling provided it is redeemed by a consumer at the time of purchase on the brand specified. Coupons not properly redeemed will be void and held. Reproduction of this coupon is expressly prohibited (ANY OTHER USE CONSTITUTES FRAUD). Mail to Innovative Brands, CMS Dept. 83484, 1 Fawcett Dr., Del Rio, TX 78840. Cash value .001. Void where taxed or restricted.

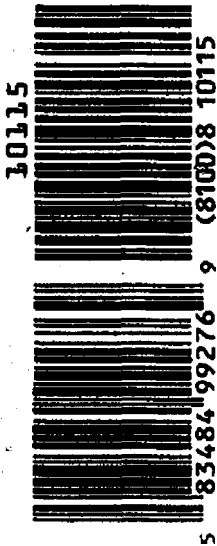

MANUFACTURER COUPON EXPIRES 10/31/07

Save \$1.00
ON ONE SURE®
ORIGINAL SOLID
Excludes Trial Size



Limit one coupon per purchase on product specified. Void if reproduced, transferred, used to purchase products for resale or where prohibited/regulation by law. Consumer pays sales tax. Redeemable at participating retail stores. Redeemable up to the coupon value on actual purchase price. Cash difference, if any, between maximum discount and actual purchase price will not be refunded. Void where taxed or restricted. LIMIT ONE COUPON PER ITEM PURCHASED.

RETAIL: We will reimburse you the face value of this coupon plus .08 handling provided it is redeemed by a consumer at the time of purchase on the brand specified. Coupons not properly redeemed will be void and held. Reproduction of this coupon is expressly prohibited (ANY OTHER USE CONSTITUTES FRAUD). Mail to Innovative Brands, CMS Dept. 83484, 1 Fawcett Dr., Del Rio, TX 78840. Cash value .001. Void where taxed or restricted.

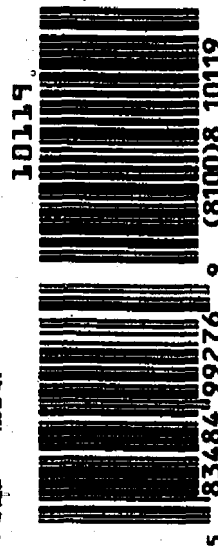

Don't let **real life**
get in the way of
great-looking hair.

Pert
PLUS

SIMPLICITY
meets
Style

With Pert Plus®, the original 2-in-1 shampoo
plus conditioner, great-looking hair is easy to get.

www.pertplus.com

protect who
u r

Get powerful protection without
overpowering fragrance.
Raise your hand. *u r* Sure.



www.surecap.com

Aquafresh

WHITE TRAYS

Whitening that fits

Use once a day
for visibly whiter teeth
in as little as 3 days!

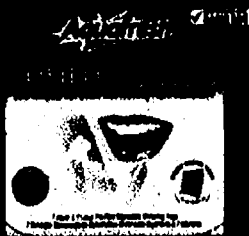

- ☐ Soft and flexible for a custom fit
- ☐ Fresh tasting, easy to apply
- ☐ Pre-filled disposable trays
- ☐ Enamel safe

For more information visit www.AquafreshWhiteTrays.com

BUY

Aquafresh

& GET YOUR Perfect WHITE T-SHIRT!

from **bella**

AQUAFRESH® AND BELLA® OFFER YOU
Whitening that Fits You™

Simply purchase Aquafresh White Trays at a retailer near you and submit the product UPC code, receipt and registration form (located at www.AquafreshWhiteTrays.com) to receive your FREE Bella t-shirt! Choose from 7 super-flattering styles! Hurry, supplies are limited!

**bella. makes
the perfect
white tee.**

Bella is a registered trademark of Color Image Apparel, Inc.

MANUFACTURER'S COUPON EXPIRES 11/10/07

SAVE \$5.00

on Aquafresh® White Trays™

Use once a day for visibly whiter
teeth in as little as 3 days!

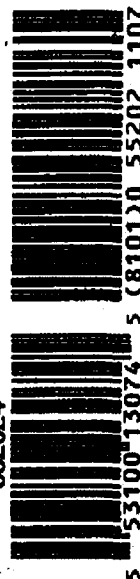
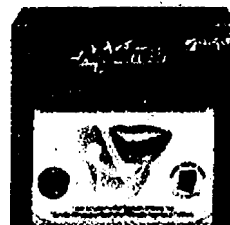

Redeemable at food, drug and mass merchandise stores.
CONSUMER: Limit 1 coupon per purchase of indicated product(s). You pay any sales tax. RETAILER: GSK will reimburse you the face value of this coupon plus 12¢ Handling Fee if submitted in compliance with our Redemption Policy. Copy available upon request. Cash value 1/100 of 1¢. Coupon is void if altered, transferred, exchanged, sold, copied or if prohibited by law. Good only in USA and at APDs, FPOs. Send coupons to: GlaxoSmithKline Consumer Healthcare, P.O. Box 880658, El Paso, Texas 88568-0658.

©2007 GlaxoSmithKline
Read and follow label directions.



www.kroger.com



GOODNESS IN YOUR BODY SAVINGS IN YOUR POCKET

TRY all three NOW

Minute
Maid

Kroger
Plus

**Right Store.
Right Price.®**



ALMAY
intense
The Play Up
Try our expertly coordinated collections:

- Eye Shadow
- Liquid Liner
- Thickening Mascara

play up the blue

discover more coupons at almay.com

EXPIRES 11/30/07

MANUFACTURER'S COUPON

Limit one coupon per purchase. Not valid on trial sizes or special offers. Any other use constitutes fraud. Retailer: Almay will redeem coupon for face value plus \$0.08 handling. Redemption signifies compliance with Almay's coupon policy ACRP incorporated herein by reference. Policy available upon request. Void if reproduced or where prohibited, taxed or restricted. Mail coupons or policy requests to: Almay, P.O. Box 870128, El Paso, TX 88587-0128
© 2007 ALMAY, INC., DIST., NEW YORK, NY 10017

Cash value 1/20c

140876

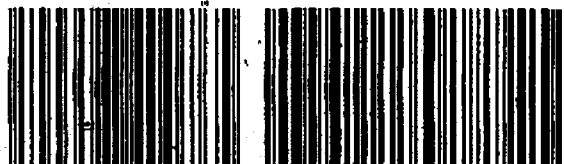

5 00997 40076 5 (8101) 3 14087 1107

SAVE \$1.00

on any ALMAY cosmetic or skincare product

Play it up

intense i-color™

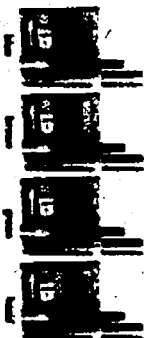

then take it off

\$1 eye makeup remover brand

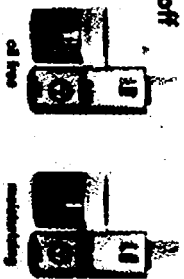

ALMAY.

Find the newest Almay® looks at

CVS/pharmacy®

NEW

Almay smart shade® blush and bronzer

So smart it blushes for you

Instantly transforms into your perfect color

Blush with brains

3 blush shades



bronzer shade



ALMAY.

Hypoallergenic. Dermatologist tested.

50% OFF

Buy 1, Get 2nd at 50% off
All ALMAY Cosmetics and Skincare
Advertised Price Effective 8/5-8/11

NEW Almay pure blend® mineral makeup

Naturally flawless coverage that cares for your skin

Pure, talc-free mineral foundation

Convenient application at the press of a button



Use the Almay coupon in this insert for an additional \$1 savings! Look elsewhere in this insert for Almay's new Color Satin® The line pack and see for display purposes only, and the sale price are for the items designated in the ad copy. This Feature Play is an exclusive property of Almay America Licensing.

Even When No One Is Sick, Viruses And Bacteria
Can Spread In Your Home

LYSOL® Kills**

✓E. coli ✓Rotavirus
✓Salmonella



Disinfect
To Protect.



www.LYSOL.com

**SAVE
\$5.00**

On A
Pediatrician
Valid

When you buy
ANY TWO (2)
different LYSOL
Products.

Expires 12/31/07
Open to legal U.S. residents,
excluding IL
and other restrictions.

Go to
www.LYSOL.com
for details.



LYSOL Cares About
Your Family's Health

Consumer: Only one coupon is redeemable per purchase and only on specified products and sizes. You pay any sales tax. May not be reproduced, purchased, traded or sold. Any other use constitutes fraud. Retailer: You are authorized to act as our agent and redeem this coupon in acceptance with RB Coupon Redemption Policy: face value plus 8¢. Send coupons to: Reckitt Benckiser Inc., CMS Dept. #26600, Del Rio, TX 78840. Cash value 1/100 of 1¢. Good only in the U.S.A. Void where prohibited. ©2007 Reckitt Benckiser Inc.

57695



19200 11076 6 (8100)0 57695

MANUFACTURER'S COUPON EXPIRES 10/1/07

**SAVE
50¢**

On Any ONE (1)
LYSOL® Deep Reach



Consumer: Only one coupon is redeemable per purchase and only on specified products and sizes. You pay any sales tax. May not be reproduced, purchased, traded or sold. Any other use constitutes fraud. Retailer: You are authorized to act as our agent and redeem this coupon in acceptance with RB Coupon Redemption Policy: face value plus 8¢. Send coupons to: Reckitt Benckiser Inc., CMS Dept. #26600, Del Rio, TX 78840. Cash value 1/100 of 1¢. Good only in the U.S.A. Void where prohibited. ©2007 Reckitt Benckiser Inc.

57696



19200 32250 3 (8100)0 57696

**\$150
OFF**

your purchase of
any single Digestive
Advantage product



102201



15066 00078 4 (810)8 10220 1007

**\$300
OFF**

your purchase of one
box of Sustenex
at ~~original price~~



102219



15066 00087 6 (810)8 10221 1007

STOP WORRYING. START LIVING.

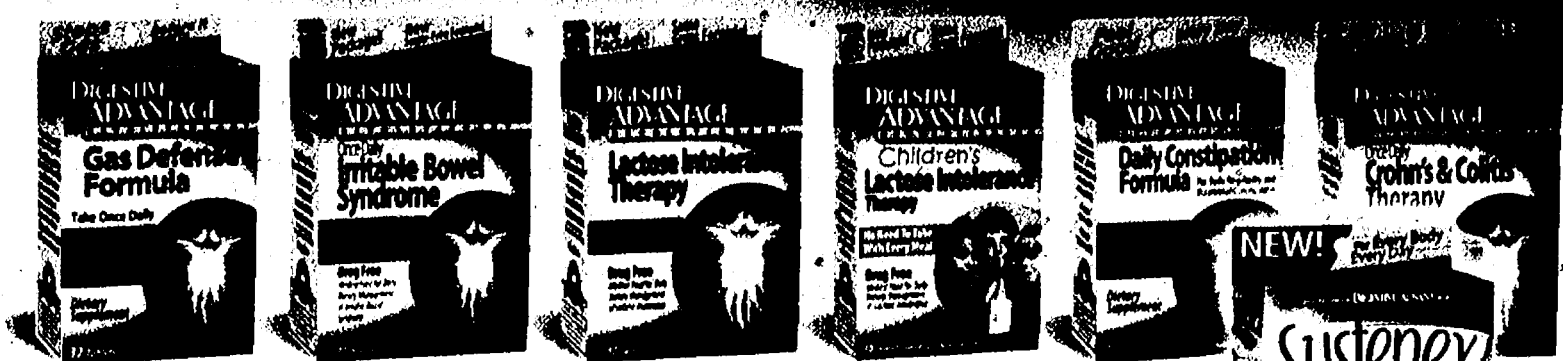

For your **FREE 8-DAY SAMPLE**
of Digestive Advantage
call 1-877-298-3217
or visit digestiveadvantage.com

**New Probiotic
Supplement»**
For Digestive Health
and Immune Health

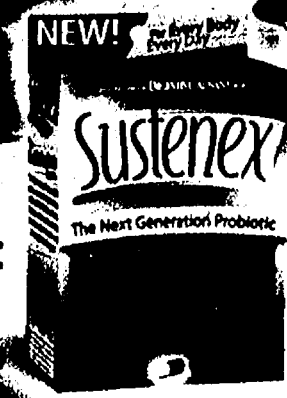

Energizer

So Many Ways To
POWER Them Up

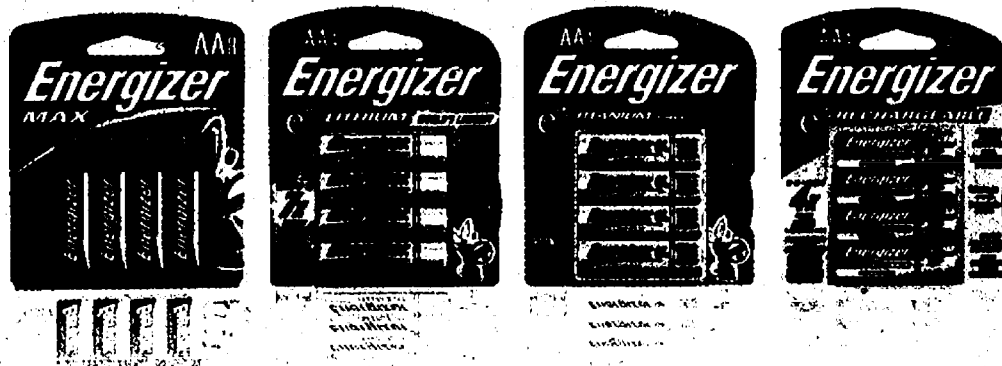

Before, during and after school --
Energizer® has a battery for everybody.



energizer.com

SAVE \$1.00

On ANY one (1) pack of Energizer® Brand Batteries or Flashlights.



RETAILER: We will pay you the face value plus 6¢ if all terms are met. TERMS: Retailer mail to: Energizer, CMS Department 39800, 1 Fawcett Dr., Del Rio, TX 78840. Good only in the U.S.A. on specified products. Limit 1 coupon (any kind) per purchase. Coupon void if a reproduction, transferred before store redemption, prohibited, licensed, taxed, or restricted by law, not presented by you or agency authorized by us, or if you do not show on request product invoices for all redeemed coupons. Consumer pays sales tax. Cash value 1/20¢. Any other use is fraudulent. COUNTERFEIT: Coupon may not be transferred, sold, auctioned, altered, or reproduced. Limit one coupon per purchase as specified above. Any other use is fraudulent. Energizer does not authorize any coupon promotions that can be printed on home computer equipment. Counterfeits printed on home computer equipment will not be honored.





**300
labels
for
\$4.95**

AND SAVE an additional \$1.00
when you place your order online at
www.CurrentLabels.com
*Enter Dept. #731897 when prompted
to get your discount

FREE!

- Monogram or Symbol
- Paperboard Dispenser
- Custom Lettering

Melissa A. Stone
Interior Design
914 Upper Crest Lane
Yourtown, US 12345

**50%
Larger!**

Melissa A. Stone
Interior Design
914 Upper Crest Lane
Yourtown, US 12345

Current

See more labels online at
www.CurrentLabels.com

Get a **FREE** paperboard
dispenser box
(not shown)
OR
Upgrade to
this custom
plastic
dispenser
for just
\$7 more!



Stamps
thousands
of quality
imprints!
Just
\$14.95!
Lettering style
ONLY as shown.

Customize your labels with a **FREE**
Symbol or Monogram! (on labels only)

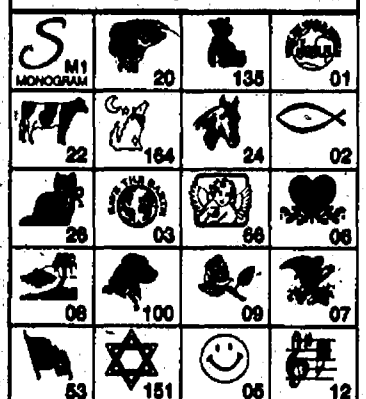

QTY	<input type="checkbox"/> 30800 Plastic Dispenser	only \$1 ea.	\$
QTY	<input type="checkbox"/> 30040 Self-Inking Stamper	\$14.95 ea.	\$
Roll	<input type="checkbox"/> 30110 Gold	<input type="checkbox"/> 30112 Silver	
	<input type="checkbox"/> 30114 Clear	<input type="checkbox"/> 30116 White	
	<input type="checkbox"/> 30118 Rainbow	<input type="checkbox"/> 30134 Stonewashed	
QTY	<input type="checkbox"/> Sm. roll of 300	\$4.95 ea.	BEST BUY! Add 50¢ for In-plant Rush!
	<input type="checkbox"/> Lg. roll of 600	\$8.95 ea.	
Roll	<input type="checkbox"/> Block FREE	<input type="checkbox"/> Italic FREE	\$
	<input type="checkbox"/> Script \$1 per roll	<input type="checkbox"/> Contempo \$1 per roll	\$
	<input type="checkbox"/> Monogram M1	Letter	\$
	<input type="checkbox"/> Symbol #	Number	\$
BEST BUY! 600 labels—Double your quantity! only \$8.95		CO Res. Add Sales Tax	\$
		S&H \$1.85 per item	\$
		TOTAL ENCLOSED	\$

PRINT clearly, up to 25 characters & spaces per line

Line 1 _____

Line 2' _____

Line 3 _____

Line 4 _____

Mail check payable to:
Current Labels Dept 731897
P.O. Box 310, Allentown, PA 18110-0310

If mailing address is different from above, OR for
additional orders, please use a separate sheet of paper.

CVS/pharmacy

Expected



\$1.00

FINAL COST...

\$2.99

with card and coupon

Advertised Prices Effective 8/5/07 - 8/11/07. Look elsewhere in this insert for Manufacturer Coupon Savings! The items pictured are for display purposes only and the sale prices are for the items designated in the ad copy. "Price Feature Plus" is an exclusive property of News America Marketing.

REVLON COLORSILK

Beautiful color, at a great value.

COLORSILK

41 shades of permanent haircolor give you beautiful color from root to tip. All ammonia-free for maximum gentleness.

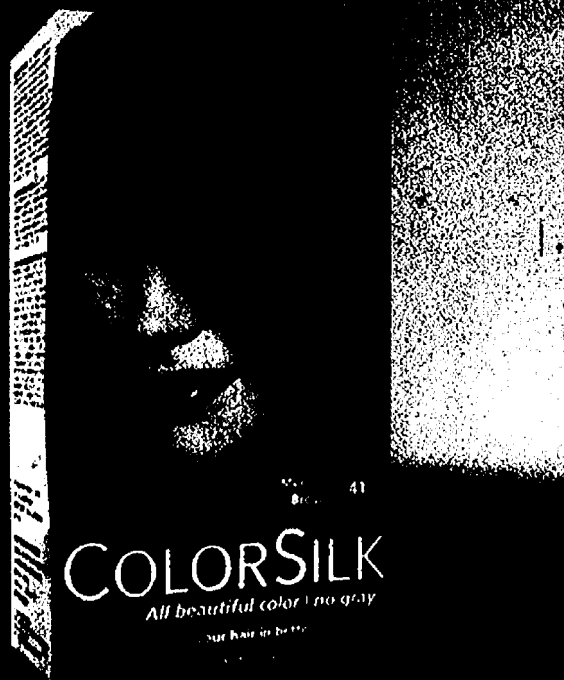

COLORSILK ROOT PERFECT

In between colorings, the unique formula and Touch & Go Applicator give you beautiful and complete coverage in just 10 minutes.



**\$1 off any 2
ColorSilk®
products**

Revlon Haircolor. Not valid with trial sizes. Limit one coupon per purchase. Cannot be used in combination with any other coupon offers. Redemption signifies compliance with Revlon coupon policy RBCD-CRI incorporated herein by reference. Policy available upon request. Void if reproduced or where prohibited, taxed or restricted. Mail coupon or policy requests to Revlon, P.O. Box 870128, El Paso, TX 88587-0128 Cash Value 1/10c 2007 Revlon Consumer Products Corp., NY, NY 10017

COLORSILK ROOT PERFECT™ COLORSILK TOUCH & GO™
© 2007 Revlon Consumer Products Corporation, New York, NY 10017

Manufacturer's Coupon

Expires 10/28/07

www.colorsilk.com

555271



(8101) 3 55527 1007



Manufacturer's Coupon Exp. Date 01/31/08

\$5 OFF

FreeStyle[®] Lite
Blood Glucose Monitoring System

Receive \$5 off the purchase of
50-count FreeStyle Lite test strips.

This coupon is not valid for persons eligible for reimbursement of blood glucose test strips in whole or in part, under Medicaid, Medicare or similar federal or state programs. Persons in Massachusetts who are eligible to have their use of blood glucose test strips paid in whole or in part, by an insurance company or other third party payer are not eligible for this offer. Offer void where prohibited by law. Not available for all insurance plans. Consumer: Present this coupon to retailer at time of purchase. Coupon good for up to \$5 off the purchase of one (1) 50 count carton of FreeStyle Lite Brand test strips. This coupon is valid at the time of purchase for retail cash paying customers and customers for whom this product is not preferred on your insurance plan. Retailer: Acceptance of and submission of this coupon for redemption signifies acceptance of and compliance with the Abbott Diabetes Care Coupon Redemption Policy, a copy of which may be obtained by calling Customer Service. Proof of purchase in the form of a store receipt must be submitted along with this original coupon. Abbott Diabetes Care Inc. will rebate you up to \$5 plus 8¢ provided you and your customer have fully complied with the terms of this coupon. Cash value 1/20 of one cent. Reproductions and/or alterations of this coupon will not be accepted. For Customer Service, please call toll free 1-888-522-5226. Send valid coupons with proof of purchase by consumer to: Abbott Diabetes Care Inc., CMS Dept. #77074, One Falcon Drive, Del Rio, TX 78840.



© 2007 Abbott ART13643 Rev. A 06/07

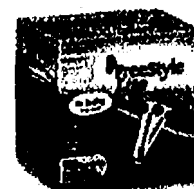

Manufacturer's Coupon Exp. Date 01/31/08

\$10 OFF

FreeStyle[®] Lite
Blood Glucose Monitoring System

Receive \$10 off the purchase of
100-count FreeStyle Lite test strips.

This coupon is not valid for persons eligible for reimbursement of blood glucose test strips in whole or in part, under Medicaid, Medicare or similar federal or state programs. Persons in Massachusetts who are eligible to have their use of blood glucose test strips paid in whole or in part, by an insurance company or other third party payer are not eligible for this offer. Offer void where prohibited by law. Not available for all insurance plans. Consumer: Present this coupon to retailer at time of purchase. Coupon good for up to \$10 off the purchase of one (1) 100 count carton of FreeStyle Lite Brand test strips. This coupon is valid at the time of purchase for retail cash paying customers and customers for whom this product is not preferred on your insurance plan. Retailer: Acceptance of and submission of this coupon for redemption signifies acceptance of and compliance with the Abbott Diabetes Care Coupon Redemption Policy, a copy of which may be obtained by calling Customer Service. Proof of purchase in the form of a store receipt must be submitted along with this original coupon. Abbott Diabetes Care Inc. will rebate you up to \$10 plus 8¢ provided you and your customer have fully complied with the terms of this coupon. Cash value 1/20 of one cent. Reproductions and/or alterations of this coupon will not be accepted. For Customer Service, please call toll free 1-888-522-5226. Send valid coupons with proof of purchase by consumer to: Abbott Diabetes Care Inc., CMS Dept. #77074, One Falcon Drive, Del Rio, TX 78840.



© 2007 Abbott ART13644 Rev. A 06/07



For People With Diabetes



The New FreeStyle[®] Lite Blood Glucose Monitoring System

Accuracy you can trust. Simplicity that life demands.

No coding –
One less step

World's smallest
sample size –
0.3 microliter

Small,
discreet
meter

Both backlight
and port light

Accuracy & Simplicity
for Busy People.



Meter Shown
Actual Size

FreeStyle[®] Lite

Blood Glucose Monitoring System

FreeStyle[®] Lite Meter uses only FreeStyle Lite test strips



NEW



Renuzit.
SUBTLE EFFECTS™
 Home Fragrance Mist

Natural Scent For Every Room™

NEW Renuzit® Subtle Effects™ home fragrance mist
 freshens any room with light, natural scents.

MANUFACTURER'S COUPON EXPIRES 11/04/07

SAVE \$1.00

Off Any ONE Renuzit® Subtle Effects™
 Home Fragrance Mist



RETAILER: Henkel Consumer Goods Inc. will reimburse you the face value of coupon plus 9¢ if submitted in compliance with our redemption policy, available upon request. Cash Value 1/100¢. Mail to: THE DIAL CORPORATION, PO BOX 680090, EL PASO, TX 79968-0090. Void if copied, prohibited, restricted, or transferred prior to redemption. One coupon per purchase. ©2007 HENKEL CONSUMER GOODS INC.



8 23400 22376 8 (8101)0 61880 1107



www.renuzit.com



Ziploc® Containers
 2ct. - 6ct.

Kmart Special Price...	\$2.50
Ziploc® Coupon Savings...	.55 or \$1.50 off 2
YOUR FINAL COST... FOR	1 \$1.95 OR 2 \$3.50

Kmart

Ziploc®

Ziploc® Sandwich Bags
 100 ct.

Kmart Special Price...	\$2.50
Ziploc® Coupon Savings...	.40 or \$1.00 off 2
YOUR FINAL COST... FOR	1 \$2.10 OR 2 \$4.00

Special Prices Effective 8/8/07 - 8/11/07. Look in the General Mills Everyday Saver Insert for Manufacturer Coupon! The items pictured are for display purposes only and the sale prices are for the items designated in the ad copy. "Price Feature Plus" is an exclusive property of News America Marketing.

Johnson
 A FAMILY COMPANY



Sears

Optical

August is



Get Your Kids' Eyes Ready for School.

Why Are Annual Eye Exams Recommended?

- ✓ Vital for maintaining good visual and overall health
- ✓ Help detect diabetes, high blood pressure and eye diseases such as glaucoma
- ✓ For children, undetected vision problems can lead to learning difficulties

Prescription Eyeglasses

50% off

Prescription Eyeglasses*

*Highest discount off lowest-priced pair. Complete pair (frame and lenses) purchase required. Discount off of regular retail price. Maximum of four complete pairs. Excludes non-prescription sunglasses. Lens enhancements and accessories are additional. Valid prescription required. Offers may not be combined with other discounts, coupons, vision or insurance plans or prior orders. Not valid in OK and PR. Void in La Jolla and El Cajon, CA and where prohibited. Some restrictions apply. See Optical Associate for details. 50% RIS: FCP, BMSM RIS: BMS. Associate: apply discount to lenses. Offer ends 9/22/2007.

Buy More, Save More!

Save **60%** off 2nd pair

Save **70%** off 3rd pair

Save **80%** off 4th pair

Kids' Special Offer

2 pairs for \$99

Kids' Prescription Eyeglasses**

Includes any frame up to \$100 with ULTRALIGHT lenses.

**Valid for children 14 years and under. Includes any frame up to \$100 with ULTRALIGHT polycarbonate lenses. Lens enhancements and accessories are additional. Valid prescription required. Offers may not be combined with other discounts, coupons, vision or insurance plans or prior orders. Not valid in OK and PR. Void in La Jolla and El Cajon, CA and where prohibited. Some restrictions apply. See Optical Associate for details. RIS: KIS. Associate: apply discount to lenses. Offer ends 9/22/2007.

Eye exams available with Independent Doctors of Optometry at or next to most Sears Optical stores. Doctors in some states are employed by Sears Optical. In California, Sears Optical does not provide eye exams or employ Doctors of Optometry. The Sears trademark is registered and used under license from Sears Brands, LLC.



**COUPONS
INSIDE!**

OVER
\$14 IN
SAVINGS



EVERYDAY SAVER

2 BONUS BOX TOPS

on thousands of products

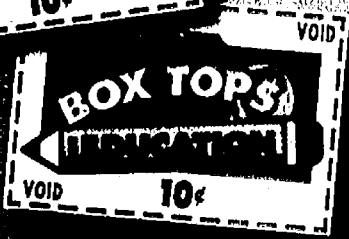
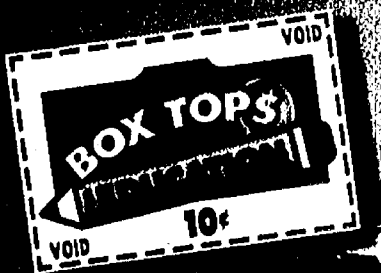

products, go to www.boxtops4education.com/AboutBoxTops/Products
and look for Bonus Box Tops on specially marked packages.

Look for Bonus Box Tops on specially marked packages.

Get 5 Bonus Box Tops Instantly when You Sign Up at boxtops4education.com/2007.

Offer limited to new members only and expires 9/30/2007. See website for further details.



MFR COUPON EXPIRES 10/13/07

SAVE 30¢

when you buy any **ONE** Pillsbury® Sweet Rolls **OR** Grands!® Sweet Rolls

IN THE REFRIGERATED DOUGH CASE

Void if altered, copied, sold, purchased, transferred, exchanged or where prohibited or restricted by law. One coupon per purchase of specified product(s). Good only in USA, APOs & FPOs. **CONSUMER:** No other coupon may be used with this coupon. Consumer pays any sales tax. **RETAILER:** General Mills will reimburse you the face value of this coupon plus 8¢ if submitted in compliance with our redemption policy. Copy available upon request. Cash value 1/100 cent. Send to GENERAL MILLS, P.O. Box 880588, El Paso TX 88588-0588 or an authorized clearinghouse.



A13033A1 0807

608606



Help our schools earn another **\$200 Million**

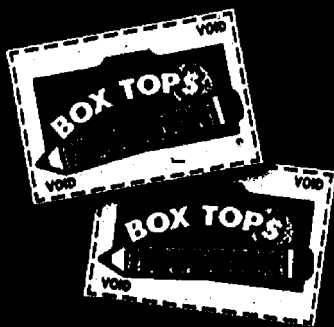

All Big G cereals are at least a good source (8g) of whole grain; at least 48g recommended daily.

MFR COUPON EXPIRES 9/18/07

SAVE \$1.00 ON TWO

when you buy any **TWO** General Mills cereals

- Basic 4®
- Boo Berry®
- Cheerios® (any)
- Chex® (any)
- Cinnamon Toast Crunch®
- Cocoa Puffs®
- Cookie Crisp® (any)
- Count Chocula®
- Curves®
- Disney's®
- Dora the Explorer™
- Fiber One® (any)
- Franken Berry®
- French Toast Crunch®
- Golden Grahams®
- Honey Nut Clusters®
- Kix®
- Lucky Charms® (any)
- Nature Valley®
- Nestle® La Lechera™ Flakes
- Oatmeal Crisp® (any)
- Raisin Nut Bran
- Reese's® Puffs®
- Total® (any)
- Trix®
- Wheaties®

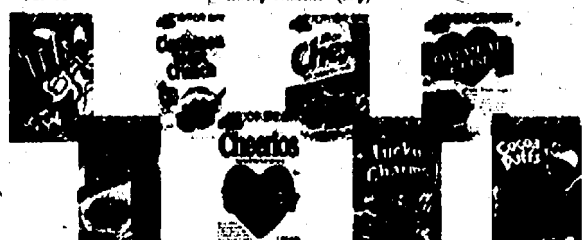

Void if altered, copied, sold, purchased, transferred, exchanged or where prohibited or restricted by law. One coupon per purchase of specified product(s). Good only in USA, APOs & FPOs. **CONSUMER:** No other coupon may be used with this coupon. Consumer pays any sales tax. **RETAILER:** General Mills will reimburse you the face value of this coupon plus 8¢ if submitted in compliance with our redemption policy. Copy available upon request. Cash value 1/100 cent. Send to GENERAL MILLS, P.O. Box 880588, El Paso TX 88588-0588 or an authorized clearinghouse.

A13033A1 0807

608568



Shop Smart TODAY For A Brighter TOMORROW!

Pillsbury



visit www.pillsbury.com

©2007 The Pillsbury Company

MFR COUPON EXPIRES 10/19/07

SAVE 30¢
ON TWO

when you buy **TWO** any size/variety
Pillsbury® Grands!® Biscuits

Void if altered, copied, sold, purchased, transferred, exchanged or where prohibited or restricted by law. One coupon per purchase of specified product(s). Good only in USA. APOs & FPOs. **CONSUMER:** No other coupon may be used with this coupon. Consumer pays any sales tax. **RETAILER:** General Mills will reimburse you the face value of this coupon plus 8¢ if submitted in compliance with our redemption policy. Copy available upon request. Cash value 1/100 cent. Send to GENERAL MILLS, P.O. Box 880588, El Paso TX 88588-0588 or an authorized clearinghouse.

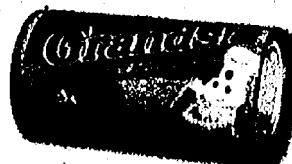

IN THE REFRIGERATED DOUGH CASE

A12897A2 0807

607665



5 1800015058 3

(8100)0 60766

Old El Paso®
One Dinner.
Endless Possibilities.

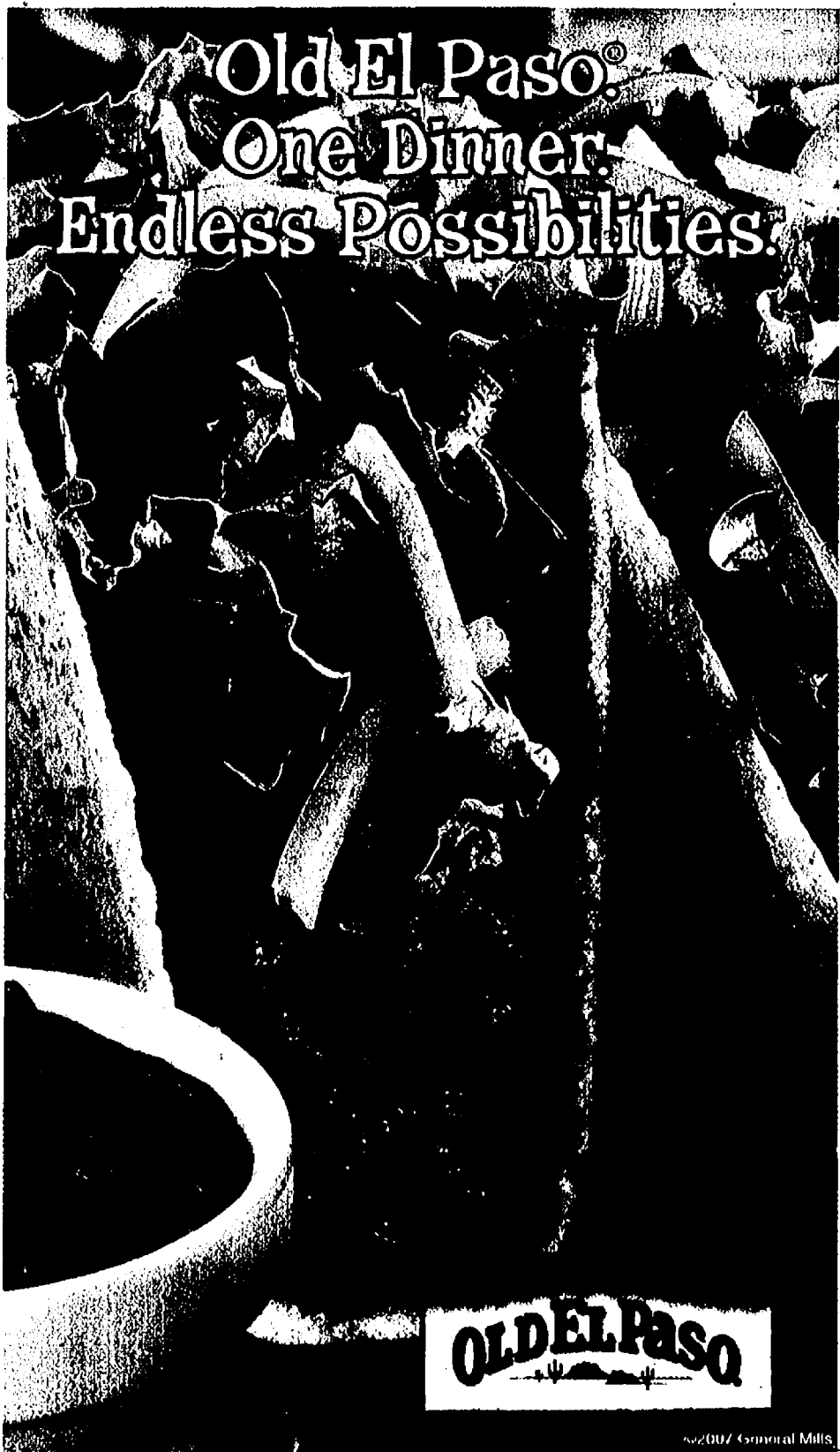

OLD EL PASO

©2007 General Mills

MFR COUPON EXPIRES 9/29/07

SAVE \$1.00
ON TWO

when you buy any **TWO** Old El Paso® products
(Excludes Old El Paso® Refrigerated, Frozen or Soup products)



Void if altered, copied, sold, purchased, transferred, exchanged or where prohibited or restricted by law. One coupon per purchase of specified product(s). Good only in USA. APOs & FPOs. **CONSUMER:** No other coupon may be used with this coupon. Consumer pays any sales tax. **RETAILER:** General Mills will reimburse you the face value of this coupon plus 8¢ if submitted in compliance with our redemption policy. Copy available upon request. Cash value 1/100 cent. Send to GENERAL MILLS, P.O. Box 880588, El Paso TX 88588-0588 or an authorized clearinghouse.

A12897A2 0807

607427



5 4600010033 8

(8100)0 60742

MFR COUPON EXPIRES 9/29/07

SAVE 50¢

when you buy any Old El Paso® Salsa

Void if altered, copied, sold, purchased, transferred, exchanged or where prohibited or restricted by law. One coupon per purchase of specified product(s). Good only in USA. APOs & FPOs. **CONSUMER:** No other coupon may be used with this coupon. Consumer pays any sales tax. **RETAILER:** General Mills will reimburse you the face value of this coupon plus 8¢ if submitted in compliance with our redemption policy. Copy available upon request. Cash value 1/100 cent. Send to GENERAL MILLS, P.O. Box 880588, El Paso TX 88588-0588 or an authorized clearinghouse.



A12897A2 0807

607435



5 4600013150 9

(8100)0 60743

Pillsbury

Fresh Cookies From The Oven!



©2007 The Pillsbury Company

SAVE
\$1.00
ON TWO

MFR COUPON
EXPIRES 10/13/07
when you buy
any **TWO**
Pillsbury®
Ready To Bake!™
Cookies



IN THE REFRIGERATED DOUGH CASE

Void if altered, copied, sold, purchased, transferred, exchanged or where prohibited or restricted by law. One coupon per purchase of specified product(s). Good only in USA, APOs & FPOs. **CONSUMER:** No other coupon may be used with this coupon. Consumer pays any sales tax. **RETAILER:** General Mills will reimburse you the face value of this coupon plus 8¢ if submitted in compliance with our redemption policy. Copy available upon request. Cash value 1/100 cent. Send to GENERAL MILLS, P.O. Box 88588, St. Paul, MN 55188-0588 or an authorized clearinghouse.

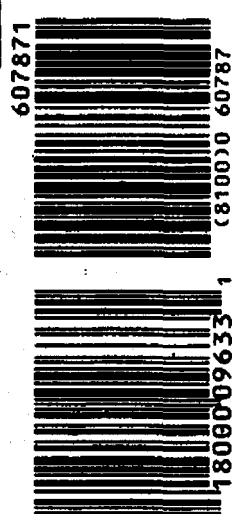

A12883A1 0807

Pillsbury

Simply Bake® Bars



NEW!



Great Flavors!

MFR COUPON EXPIRES 10/13/07

SAVE 75¢

when you buy any Pillsbury®
Simply Bake® Bars



IN THE REFRIGERATED DOUGH CASE

Void if altered, copied, sold, purchased, transferred, exchanged or where prohibited or restricted by law. One coupon per purchase of specified product(s). Good only in USA, APOs & FPOs. **CONSUMER:** No other coupon may be used with this coupon. Consumer pays any sales tax. **RETAILER:** General Mills will reimburse you the face value of this coupon plus 8¢ if submitted in compliance with our redemption policy. Copy available upon request. Cash value 1/100 cent. Send to GENERAL MILLS, P.O. Box 88588, St. Paul, MN 55188-0588 or an authorized clearinghouse.

A12883A1 0807



607905

PAN INCLUDED
READY TO BAKE

visit www.pillsbury.com

MFR COUPON EXPIRES 9/29/07

SAVE 50¢

when you buy any **ONE**
Curves® Chewy Granola Bars



**TRY BOTH
FLAVORS!**

Void if altered, copied, sold, purchased, transferred, exchanged or where prohibited or restricted by law. One coupon per purchase of specified product(s). Good only in USA, APOs & FPOs. CONSUMER: No other coupon may be used with this coupon. Consumer pays any sales tax. RETAILER: General Mills will reimburse you the face value of this coupon plus 8¢ if submitted in compliance with our redemption policy. Copy available upon request. Cash value 1/100 cent. Send to GENERAL MILLS, P.O. Box 880588, El Paso TX 88588-0588 or an authorized clearinghouse.

A12795A1 0807

606463



5 1600045250 8 (8100)0 60646

NEW!

Chewy Granola Bars
Curves
Chocolate Peanut
NATURALLY AND ARTIFICIALLY FLAVORED



**100
calories**

5g of fiber per bar!

MFR COUPON EXPIRES 9/29/07

SAVE 40¢ ON SIX

when you buy **SIX** any
variety Yoplait® Yogurt cups
(Includes Original, Light, Thick & Creamy, or Whips!®)
or any flavor Yoplait® Original
OR Light Smoothie



Void if altered, copied, sold, purchased, transferred, exchanged or where prohibited or restricted by law including LA, NY and ND. One coupon per purchase of specified product(s). Good only in USA, APOs & FPOs. CONSUMER: No other coupon may be used with this coupon. Consumer pays any sales tax. RETAILER: General Mills will reimburse you the face value of this coupon plus 8¢ if submitted in compliance with our redemption policy. Copy available upon request. Cash value 1/100 cent. Send to GENERAL MILLS, P.O. Box 880588, El Paso TX 88588-0588 or an authorized clearinghouse. Yoplait, U.S.A., Inc.

A12795A1 0807

604409



5 7047090022 8 (8100)0 60440

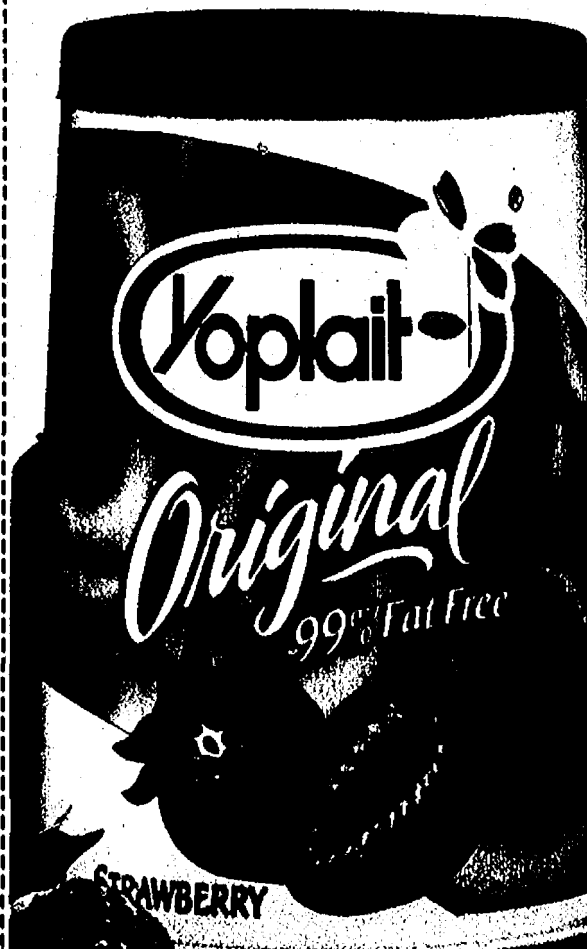

May
**Naturally
Support
Healthy
Digestion**

With Live And Active Cultures!

Yoplait USA, Inc.

LIMITED TIME 2 BONUS BOX TOPS

On your favorite snacks!

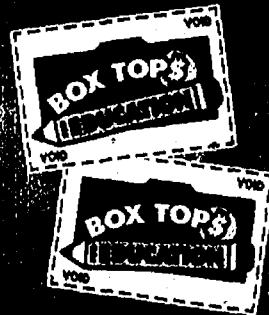

boxtops4education.com

MFR COUPON

EXPIRES 9/20/07

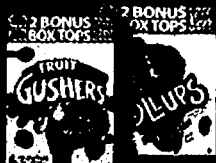

2 BONUS
BOX TOPS

Help our
schools
raise \$200
Million

2 BONUS
BOX TOPS

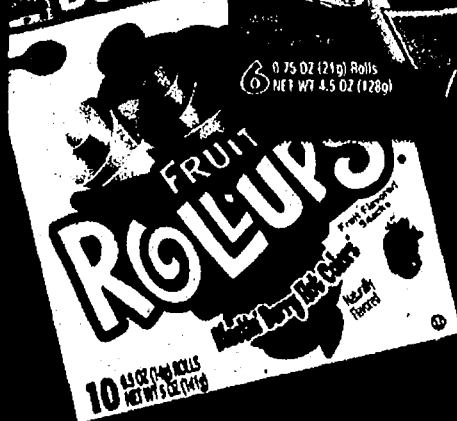

2 BONUS
BOX TOPS

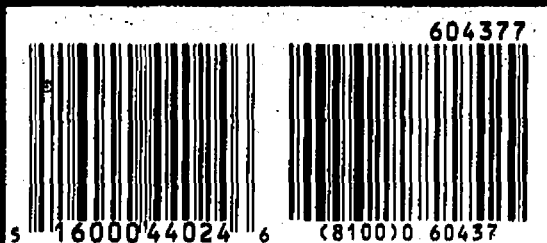

604377

5 1600044024 6 (8100)0 60437

MFR COUPON

EXPIRES 9/20/07



NATURE VALLEY



2 BONUS
BOX TOPS



604344

5 1600045032 0 (8100)0 60434

MFR COUPON

EXPIRES 9/29/07



General Mills
Honey Nut Cheerios

2 BONUS BOX TOPS

Milk'n Cereal Bars
TOLLING MADE WITH REAL MILK

6 Bars

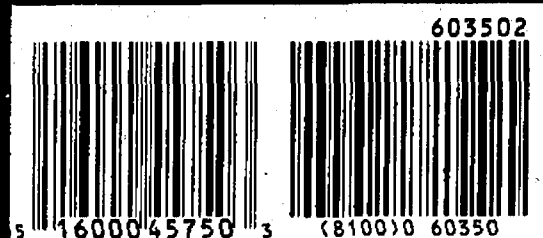

603502

5 1600045750 3 (8100)0 60350



MFR COUPON

EXPIRES 9/29/07



SAVE 40¢

when you buy **ONE BOX** any flavor/
variety Pop-Secret®
Microwave Popcorn

Void if altered, copied, used, purchased, transferred, resold or where prohibited or restricted by law. One coupon per purchase of specified product only. Good only in USA, APO & FPO. CASH VALUE: No other coupon may be used with this coupon. Consumer pays any sales tax. RETAILER: General Mills will reimburse you the face value of this coupon plus 2¢ if returned in compliance with our redemption policy. Copy available upon request. Cash value 1/100¢. Send to GENERAL MILLS, P.O. Box 885666, El Paso TX 79858-0666 or an authorized clearinghouse.



603445

5 1600043040 7 (8100)0 60344

A12690A1 0807



MFR COUPON

EXPIRES 9/29/07



SAVE 50¢

when you buy any
ONE BOX of
Chex Mix® OR
Chex Mix® OR
Chex Mix®

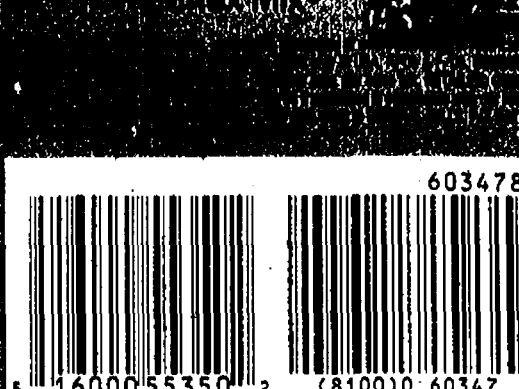

603478

5 1600055350 2 (8100)0 60347



EARN BOX TOPS!

Get cash for your school!
Visit your local retailer to pick up your
favorite Kimberly-Clark brands.



Look for Bonus Box Tops on Specially-Marked Packages!

For a complete list of Box Tops for Education brands, visit www.boxtops4education.com

® Registered Trademark of Kimberly-Clark Worldwide, Inc. © 2007 KCWW. CSCAD-337 C-006490 Box Tops for Education is a Trademark of General Mills used with permission.



MANUFACTURER'S COUPON EXPIRES SEPTEMBER 29, 2007

40¢



off ANY Ziploc® Brand Sandwich or Snack Bags (excludes 25-ct. Sandwich Bags)



45128

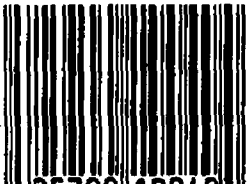

25700 10040 (8100)0 45128

Also try



40¢

MANUFACTURER'S COUPON EXPIRES SEPTEMBER 29, 2007

\$1.00



off ANY TWO (2) Ziploc® Brand Bags



45132



25700 10033 (8100)0 45132

CONSUMER: Limit one coupon per purchase. Good only in the USA on purchase of brand/size(s) indicated. Void if altered, reproduced, transferred, sold, or auctioned. Any other use constitutes fraud. You pay sales tax. RETAILER: S.C. Johnson & Son, Inc. will redeem this coupon in accordance with its Coupon Policy. Mail coupons to: CMS Dept 48500, 1 Fawcett Dr., Del Rio, TX 78840. Coupon Policy available from same address. Cash value 1/100¢. Box Tops For Education is a trademark of General Mills, used with permission. 530891

CONSUMER: Limit one coupon per purchase. Good only in the USA on purchase of brand/size(s) indicated. Void if altered, reproduced, transferred, sold, or auctioned. Any other use constitutes fraud. You pay sales tax. RETAILER: S.C. Johnson & Son, Inc. will redeem this coupon in accordance with its Coupon Policy. Mail coupons to: CMS Dept 48500, 1 Fawcett Dr., Del Rio, TX 78840. Coupon Policy available from same address. Cash value 1/100¢. Box Tops For Education is a trademark of General Mills, used with permission. 530891

Ziploc



A FRESH & HEALTHY LUNCH FOR YOUR WILD BUNCH!



Collect Box Tops coupons on Ziploc® Brand products!

©2007 S.C. Johnson & Son, Inc. All rights reserved.

MANUFACTURER'S COUPON EXPIRES SEPTEMBER 29, 2007

Save \$1.00

on ANY size Ziploc® Brand Big Bags

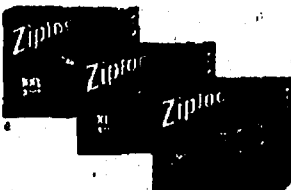

Find them in the Ziploc® aisle!



(8100)0 45102



25700 11576 7 45102

CONSUMER: Limit one coupon per purchase. Good only in the USA on purchase of brand/size(s) indicated. Void if altered, reproduced, transferred, sold, or auctioned. Any other use constitutes fraud. You pay sales tax. RETAILER: S.C. Johnson & Son, Inc. will redeem this coupon in accordance with its Coupon Policy. Mail coupons to: CMS Dept 48500, 1 Fawcett Dr., Del Rio, TX 78840. Coupon Policy available from same address. Cash value 1/100¢. Box Tops For Education is a trademark of General Mills, used with permission. 530893

www.ziploc.com

Ziploc BIG BAGS



BIG IDEAS COME IN BIG BAGS!
COLLECT BOX TOPS COUPONS ON ZIPLOC® BRAND PRODUCTS



©Johnson

Double Zipper

for easy closure and extra security!

Betty
Crocker

Betty's most Indulgent Muffin

BettyCrocker.com

MANUFACTURER'S COUPON EXPIRES 9/29/07

Save 50¢
when you buy any flavor/variety
Betty Crocker® Box Muffin Mix



You'll almost surely find a coupon per purchase of specified product(s). Good only in USA. APO's & FPO's. CONSUMER: No other coupon may be used with this coupon. Consumer pays any sales tax. RETAILER: General Mills will reimburse you the face value of this coupon plus 8¢ if submitted in compliance with our redemption policy. Copy available upon request. Cash value 1/100 cent. Send to GENERAL MILLS, P.O. Box 880538, El Paso TX 79958-0538 or an authorized clearinghouse.

A12704A1 0807

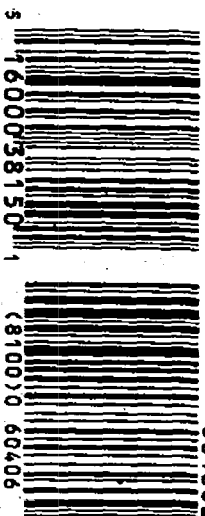

604062
\$16000381501 (8100)0 60406

Ziploc
Twist 'n Loc®
with LEAK-RESISTANT SEAL

Store Brand Container

ZIPLOC® PASSES THE SQUEEZE TEST!
NO MESSY SPILLS—NO LEAKY LUNCHESES!

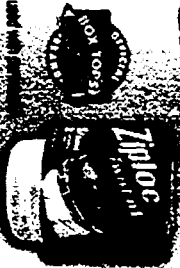

Based on a 24-person request for:
General Mills, Inc. All Rights Reserved.
Betty Crocker is a trademark of General Mills, used with permission.

Save

55¢

on ANY
Ziploc® Brand
Containers



45143



25700 16055 (8100)0 45143

MANUFACTURER'S COUPON
EXPIRES SEPTEMBER 29, 2007

Save

\$1.50

on ANY TWO (2)
Ziploc® Brand
Containers



45147

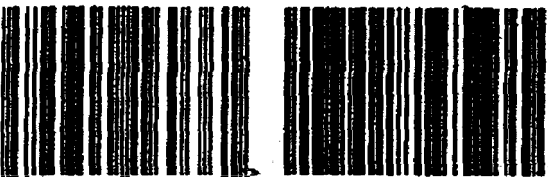

25700 16036 (8100)0 45147

CONSUMER: Limit one coupon per purchase. Good only in the USA on purchase of brand(s) indicated. Void if altered, reproduced, transferred, sold, or auctioned. Any other use constitutes fraud. You pay sales tax. RETAILER: S.C. Johnson & Son, Inc. will redeem this coupon in accordance with its Coupon Policy. Mail coupons to CMS Dept 46500, 1 Fawcett Dr., Del Rio, TX 78840. Coupon Policy available from same address. Cash value 1/100¢. Box Tops for Education is a trademark of General Mills, used with permission. 530892



One Pound. One Pan. One Happy Family.

MFR COUPON

EXPIRES 9/29/07

SAVE 75¢ ON THREE

when you buy **THREE** any flavor Hamburger Helper®, Tuna Helper® or Chicken Helper® Skillet Mixes

Void if altered, copied, sold, purchased, transferred, exchanged or where prohibited or restricted by law. One coupon per purchase of specified product(s). Good only in USA, APOs & FPOs. CONSUMER: No other coupon may be used with this coupon. Consumer pays any sales tax. RETAILER: General Mills will reimburse you the face value of this coupon plus 8¢ if submitted in compliance with our redemption policy. Copy available upon request. Cash value 1/100 cent. Send to GENERAL MILLS, P.O. Box 880588, El Paso TX 79958-0588 or an authorized clearinghouse.



A12893A1 0807

606901



5 1600058032 4 (8100)0 60690



NEW!



MFR COUPON

EXPIRES 9/29/07

SAVE 50¢

when you buy any flavor Hamburger Helper® Microwave Singles®

Void if altered, copied, sold, purchased, transferred, exchanged or where prohibited or restricted by law. One coupon per purchase of specified product(s). Good only in USA, APOs & FPOs. CONSUMER: No other coupon may be used with this coupon. Consumer pays any sales tax. RETAILER: General Mills will reimburse you the face value of this coupon plus 8¢ if submitted in compliance with our redemption policy. Copy available upon request. Cash value 1/100 cent. Send to GENERAL MILLS, P.O. Box 880588, El Paso TX 79958-0588 or an authorized clearinghouse.

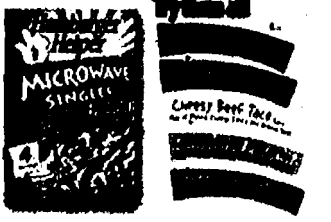

A12893A1 0807

606141



5 1600057150 6 (8100)0 60614

Betty Crocker

Enjoy Hamburger Helper® Anytime!

Betty Crocker



BettyCrocker.com

©2007 General Mills

MFR COUPON

EXPIRES 8/29/07

Save 50¢
ON TWO

when you buy **TWO** any flavor
Betty Crocker® Warm Delights® Bowls

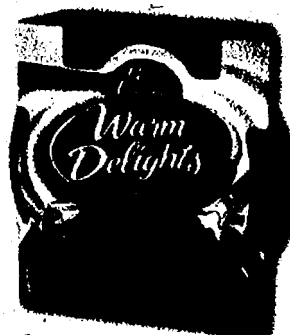

Void if altered, copied, sold, purchased, transferred, exchanged or where prohibited or restricted by law. One coupon per purchase of specified product(s). Good only in USA. APOs & FPOs. CONSUMER: No other coupon may be used with this coupon. Consumer pays any sales tax. RETAILER: General Mills will reimburse you the face value of this coupon plus 8¢ if submitted in compliance with our redemption policy. Copy available upon request. Cash value 1/100 cent. Send to GENERAL MILLS, P.O. Box 880588, El Paso TX 88588-0588 or an authorized clearinghouse.

A12694A1 0807

603742



5 1600035324 9

(8100)0 60374

Betty Crocker



BettyCrocker.com

©2007 General Mills

MFR COUPON

EXPIRES 8/29/07

Save 50¢

when you buy any flavor
17.5 OZ. OR LARGER
Betty Crocker® Cookie Mix

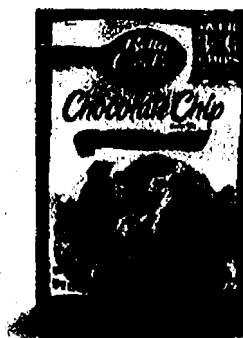

Void if altered, copied, sold, purchased, transferred, exchanged or where prohibited or restricted by law. One coupon per purchase of specified product(s). Good only in USA. APOs & FPOs. CONSUMER: No other coupon may be used with this coupon. Consumer pays any sales tax. RETAILER: General Mills will reimburse you the face value of this coupon plus 8¢ if submitted in compliance with our redemption policy. Copy available upon request. Cash value 1/100 cent. Send to GENERAL MILLS, P.O. Box 880588, El Paso TX 88588-0588 or an authorized clearinghouse.

A12694A1 0807

603957



5 1600026150 6

(8100)0 60395

Pillsbury

Toaster Strudel[®]

PASTRIES

The one kids want to eat!



©2007 The Pillsbury Company

MFR COUPON EXPIRES 10/13/07

SAVE 40¢

when you buy any Pillsbury[®]
Toaster Strudel[®] Pastries



Void if altered, copied, sold, purchased, transferred, exchanged or where prohibited or restricted by law. One coupon per purchase of specified product(s). Good only in USA, APOs & FPOs. CONSUMER: No other coupon may be used with this coupon. Consumer pays any sales tax. RETAILER: General Mills will reimburse you the face value of this coupon plus 8¢ if submitted in compliance with our redemption policy. Copy available upon request. Cash value 1/100 cent. Send to GENERAL MILLS, P.O. Box 880588, El Paso TX 88588-0588 or an authorized clearinghouse.

A12899A6 0807

607855



5 1800081140 8



(8100)0 60785

Totino's

Pizza Rolls

Satisfy Their Hunger!



MFR COUPON EXPIRES 10/13/07

SAVE 40¢

when you buy any flavor/variety
Totino's[®] Rolls Snacks



Void if altered, copied, sold, purchased, transferred, exchanged or where prohibited or restricted by law. One coupon per purchase of specified product(s). Good only in USA, APOs & FPOs. CONSUMER: No other coupon may be used with this coupon. Consumer pays any sales tax. RETAILER: General Mills will reimburse you the face value of this coupon plus 8¢ if submitted in compliance with our redemption policy. Copy available upon request. Cash value 1/100 cent. Send to GENERAL MILLS, P.O. Box 880588, El Paso TX 88588-0588 or an authorized clearinghouse.

A12899A6 0807

607550



5 4280011640 1



(8100)0 60755

IMPROVED FOR YOUR HEART HEALTH!

Now contains ingredients that can help

- ✓ Lower Cholesterol*
- ✓ Reduce the Risk of High Blood Pressure**
- ✓ Reduce the Risk of Stroke**



www.8thcontinent.com

8th
continent
soymilk

*25 grams of soy protein a day, as part of a diet low in saturated fat and cholesterol, may reduce the risk of heart disease. 8th Continent soymilk contains 6.25 grams of soy protein per serving. **Diets containing foods that are good sources of potassium and low in sodium may reduce the risk of high blood pressure and stroke.

©2007 8th Continent, LLC

MFR COUPON

EXPIRES 8/28/07

SAVE 50¢

when you buy any flavor, variety or size
8th Continent® Product

Void if altered, copied, sold, purchased, transferred, exchanged or where prohibited or restricted by law. One coupon per purchase of specified product(s). Good only in USA. APOs & FPOs. CONSUMER: No other coupon may be used with this coupon. Consumer pays any sales tax. RETAILER: 8th Continent will reimburse you the face value of this coupon plus 8¢ if submitted in compliance with our redemption policy. Copy available upon request. Cash value 1/100 cent. Send to GENERAL MILLS, P.O. Box 880588, El Paso TX 88588-0588 or an authorized clearinghouse.



A12829A1 0807

605588



5 7047095050 6

(8100)0 60558

Wholesome Snacks That Kids Love!



Trix

Go-GURT

portable yogurt
A Strawberry Splash
A Berry Blue Blast

8 LITERS

With Live And Active Cultures!

©2007 Yoplait USA, Inc. ©2007 Viacom International. All Rights Reserved



MFR COUPON

EXPIRES 8/28/07

SAVE 75¢ ON TWO

when you buy **TWO** any flavor Yoplait® Kids,
Trix® or Go-GURT® Yogurt Multipacks **OR**
Yoplait® Go-GURT Smoothie 4-packs



FOUND IN YOUR GROCER'S REFRIGERATED SECTION

Void if altered, copied, sold, purchased, transferred, exchanged or where prohibited or restricted by law including LA, NY and ND. One coupon per purchase of specified product(s). Good only in USA. APOs & FPOs. CONSUMER: No other coupon may be used with this coupon. Consumer pays any sales tax. RETAILER: General Mills will reimburse you the face value of this coupon plus 8¢ if submitted in compliance with our redemption policy. Copy available upon request. Cash value 1/100 cent. Send to GENERAL MILLS, P.O. Box 880588, El Paso TX 88588-0588 or an authorized clearinghouse. Yoplait, U.S.A., Inc.

A12829A1 0807

606198



5 7047092032 5

(8100)0 60619

湾仔码头
Wanchai Ferry™

NEW

*Amazing Chinese.
 Created By You.*



湾仔码头
Wanchai Ferry

EXCLUDES

ALL FOUR!
 SOUR CHICKEN
 NEW CHICKEN
 MILD CHICKEN
 SPICY CHICKEN

NEW!
SAVE \$1.00
 when you buy any flavor
 Wanchai Ferry™ Dinner Kit

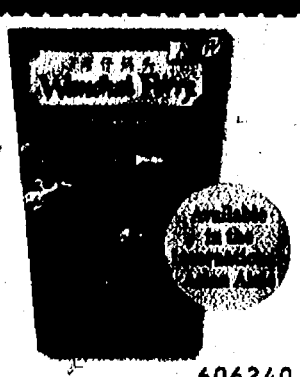

Void if altered, copied, sold, purchased, transferred, exchanged or where prohibited or restricted by law. One coupon per purchase of specified product(s). Good only in USA. APGs & FPOs. CONSUMER: No other coupon may be used with this coupon. Consumer pays any sales tax. RETAILER: General Mills will reimburse you the face value of this coupon plus 8¢ if submitted in compliance with our redemption policy. Copy available upon request. Cash value 1/100 cent. Send to GENERAL MILLS, P.O. Box 880588, El Paso TX 78858-0588 or an authorized clearinghouse.



A12900A1 0807 5 1600056376 1 (8100)0 60624